



**India Meteorological Department
(Ministry of Earth Sciences)**

NATIONAL BULLETIN NO. 45 (LAND/02/2024)

TIME OF ISSUE: 1730 HOURS IST

DATED: 01.09.2024

FROM: INDIA METEOROLOGICAL DEPARTMENT (FAX NO. 24643965/24699216/24623220)

**TO: CONTROL ROOM, NDM, MINISTRY OF HOME AFFAIRS (FAX.NO. 23093750)
CONTROL ROOM NDMA (FAX.NO. 26701729)
CABINET SECRETARIAT (FAX.NO.23012284, 23018638)
PS TO HON'BLE MINISTER FOR S & T AND EARTH SCIENCES (FAX NO.23316745)
SECRETARY, MOES (FAX NO. 24629777)
H.Q. (INTEGRATED DEFENCE STAFF AND CDS) (FAX NO. 23005137/23005147)
DIRECTOR GENERAL, DOORDARSHAN (23385843)
DIRECTOR GENERAL, AIR (23421105, 23421219)
PIB MOES (FAX NO. 23389042)
UNI (FAX NO. 23355841)
D.G. NATIONAL DISASTER RESPONSE FORCE (NDRF) (FAX NO. 26105912, 2436 3260)
DIRECTOR, PUNCTUALITY, INDIAN RAILWAYS (FAX NO. 23388503)
CHIEF SECRETARY, ODISHA (FAX NO. 0674-2536660)
CHIEF SECRETARY, WEST BENGAL (FAX NO. 033-22144328)
CHIEF SECRETARY, ANDHRA PRADESH (FAX NO. 0863-2441029)
CHIEF SECRETARY, TELANGANA (FAX NO. 040-23453700)
CHIEF SECRETARY, MAHARASHTRA (FAX NO. 022- 22028594)
CHIEF SECRETARY, GUJARAT (FAX NO. 079-23250305)
CHIEF SECRETARY, DAMAN & DIU (FAX NO. 0260-2230775)
CHIEF SECRETARY, DADRA & NAGAR HAVELI (FAX NO. 0260-2645466)
CHIEF SECRETARY, GOA (FAX NO. 0832-2415201)**

**Sub: (a) Cyclonic Storm "ASNA" (pronounced as As-Na) over northwest Arabian Sea and
(b) Depression over South Chhattisgarh and adjoining South Odisha**

(a) Cyclonic Storm "ASNA" (pronounced as As-Na) over northwest Arabian Sea

The **Cyclonic Storm "ASNA" (pronounced as As-Na)** over northwest Arabian Sea moved southwestwards with a speed of 13 kmph during past 6 hours and lay centered at 1430 hours IST of today, the 01st September, 2024 over the same region near latitude 22.5°N and longitude 61.8°E, about 210 km east of Ras Al Hadd (Oman), 350 km south-southwest of Pasni (Pakistan) and 380 km east-southeast of Muscat (Oman).

It is likely to move further southwestwards over northwest Arabian Sea and weaken gradually into a deep depression during next 3 hours and into a depression by morning of tomorrow, the 2nd September over the same region.

Forecast track and intensity are given in the following table:

Date/Time(IST)	Position (Lat. °N/ long. °E)	Maximum sustained surface wind speed (Kmph)	Category of cyclonic disturbance
01.09.24/1430	22.5/61.8	60-70 gusting to 80	Cyclonic Storm
01.09.24/1730	22.3/61.6	50-60 gusting to 70	Deep Depression
01.09.24/2330	22.0/61.4	40-50 gusting to 60	Depression
02.09.24/0530	21.6/61.1	35-45 gusting to 55	Depression

Warnings:

(i) Wind warning:

- Squally wind speed reaching 35-45 kmph gusting to 55 kmph is likely to prevail over central parts of north Arabian Sea till evening of 1st September and decrease thereafter.
- Gale wind speed reaching 60-70 kmph gusting to 80 kmph prevailing are over northwest Arabian Sea. It would gradually decrease becoming squally wind speed reaching 50-60 kmph gusting to 70 kmph by evening of 1st September and improve thereafter.
- Squally wind speed reaching 45-55 kmph gusting to 65 kmph is likely to prevail over central Arabian Sea till 2nd September morning and improve gradually thereafter.
- Strong wind speed reaching 30-40 kmph gusting to 50 kmph is likely along and off Gujarat, Maharashtra and Karnataka coast till morning of 2nd September.

(ii) Sea condition:

- High sea conditions would prevail over northwest Arabian Sea till night of 1st September and would become Very Rough to Rough till morning of 2nd September and would improve thereafter.
- Squally weather with Rough to Moderate Sea conditions is likely along & off Pakistan coast during next 12 hours and would improve thereafter.
- Very rough to rough sea conditions are likely over central parts of north Arabian Sea during next 12 hours and would improve thereafter.
- Rough sea condition is likely over adjoining westcentral Arabian Sea till 2nd September.

(iii) Fishermen warning:

Fishermen are advised not venture into

- Northwest Arabian Sea and adjoining westcentral Arabian Sea till 2nd September.
- Along & off Pakistan coasts till evening of 1st September.

(b) Depression over South Chhattisgarh and adjoining South Odisha

The depression over South Odisha and adjoining South Chhattisgarh moved slowly westwards with a speed of 08 kmph during the past 6 hours and lay centered at 1430 hours IST of today, the 01st September, 2024 over South Chhattisgarh and adjoining South Odisha near latitude 18.7°N and longitude 81.9°E, about 40 km south-southwest of Jagdalpur (Chhattisgarh), 40 km north of Malkangiri (Odisha), 180 km northwest of Visakhapatnam (Andhra Pradesh), 240 km west of Kalingapatnam (Andhra Pradesh) and 260 km east of Ramagundam (Telangana).

It is likely to move west-northwestwards across South Chhattisgarh & Vidarbha and weaken into a Well Marked Low Pressure Area during next 18 hours.

Warnings:

(i) Rainfall Warning:

South Odisha and south Chhattisgarh Light to moderate rainfall at most places with heavy rainfall at isolated places likely on 1st September.

North Andhra Pradesh: Light to moderate rainfall at most places with isolated heavy to very heavy rainfall likely during next 24 hours.

Telangana: Light to moderate rainfall at most places with isolated heavy to extremely heavy rainfall at isolated places over Telangana on 1st September and isolated heavy rainfall over north Telangana on 2nd September.

Vidarbha: Light to moderate rainfall at most places with isolated heavy to extremely heavy rainfall at a few places and extremely heavy rainfall at isolated places on 1st and 2nd September.

Marathwada: Light to moderate rainfall at most places with heavy to very heavy rainfall at isolated places on 1st and 2nd September.

East Madhya Pradesh: Light to moderate rainfall at most places with heavy to very heavy rainfall at isolated places is likely on 1st and 2nd September.

West Madhya Pradesh: Light to moderate rainfall at most places with heavy rainfall at isolated places on 1st and heavy to very heavy rainfall at isolated places on 2nd September.

Gujarat region: Light to moderate rainfall at most places with heavy rainfall at isolated places on 1st and heavy to very heavy rainfall at isolated places on 2nd September.

(ii) Wind warning:

- Squally weather with wind speed reaching 40-50 kmph gusting to 60 kmph likely over Westcentral and adjoining Northwest Bay of Bengal and along & off North Andhra Pradesh & south Odisha coasts during next 12 hours and would gradually decrease thereafter.
- Squally weather with wind speed reaching 35-45 kmph gusting to 55 kmph is likely over South Odisha, North Andhra Pradesh South Chhattisgarh and Telangana on 1st September.

(iii) Sea condition:

- Rough sea condition is very likely to prevail over Westcentral and adjoining Northwest Bay of Bengal and along & off North Andhra Pradesh & south Odisha coasts during next 12 hours.

(iv) Fishermen warning:

Fishermen are advised not to venture into

- Westcentral & adjoining northwest Bay of Bengal and along & off south Odisha and north Andhra Pradesh Coasts on 1st September.

(v) Flash Flood Guidance:

24 hours Outlook for the Flash Flood Risk (FFR) till 0530 IST of 02-09-2024 :

Moderate to High flash flood risk likely over few watersheds & neighbourhoods of following Met Sub-divisions with mentioned districts during next 24 hours.

Coastal AP & Yanam - East Godavari, Guntur, Krishna, Prakasam, Vishakhapatnam and West Godavari

Telangana - B. Kothagudem, J. Bhupalpally, Jagtial, Jangaon, Kamareddy, Khammam, Mahabubnagar, Medak, Nalgonda, Nirmal, Nizamabad, Peddapalle, Rangareddy, Sangareddy, Siddipet, Suryapet, Vikarabad, Wanaparthy, Warangal_Rural, Warangal_Urban and Y. Bhuvanagiri.

East Madhya Pradesh - Chhindwara, Narshimapura and Seoni.

Vidarbha - Akola, Amaravati, Chandrapur, Wardha and Yavatmal.

West Madhya Pradesh - Betul, Dewas, Dhar, Harda, Khandwa, Raisen, Sehore, Shajapur, Ujjain, Videsha and Hoshangabad.

Marathawada - Hingoli, Latur and Nanded.

Surface runoff/ Inundation may occur at some fully saturated soils & low-lying areas over Area of Concern (AoC) as shown in map due to expected rainfall occurrence in next 24 hours.

❖ Impact Expected (Andhra Pradesh, south Odisha, south Chhattisgarh, Telangana, Vidarbha, Marathwada, Madhya Pradesh and Gujarat region)

- Localized Flooding of roads, water logging in low lying areas and closure of underpasses mainly in urban areas of the above region.
- Breaking of tree branches.
- Occasional reduction in visibility due to heavy rainfall.

- Reduction of visibility over sea area due to sea spray induced by strong wind and heavy rainfall.
- Disruption of traffic in major cities due to water logging in roads leading to increased travel time.
- Minor damage to kutcha roads.
- Possibilities of damage to vulnerable structure.
- Localized Landslides/Mudslides/landslips/mud slips/land sinks/mud sinks.
- Damage to horticulture and standing crops in some areas due to inundation.
- It may lead to riverine flooding in some river catchments (for riverine flooding please visit Web page of CWC)

❖ **Action Suggested**

Fishermen are advised not venture into

- Northwest Arabian Sea and adjoining westcentral Arabian Sea till 2nd September.
- Along & off Pakistan coasts till evening of 1st September.
- Westcentral & adjoining northwest Bay of Bengal and along & off south Odisha and north Andhra Pradesh Coasts on 1st September.
- Judicious regulation of offshore/onshore Operations
- Judicious regulation of surface transports including railways and roadways.
- Check for traffic congestion on your route before leaving for your destination.
- Follow any traffic advisories that are issued in this regard.
- Avoid going to areas that face the water logging problems often.
- Avoid staying in vulnerable structure.

❖ **Agromet Advisories for Heavy** Rainfall likely over Andhra Pradesh, south Odisha, south Chhattisgarh, Telangana, Vidarbha, Marathwada, Madhya Pradesh and Gujarat region) due to Depression

- Make provision for draining out excess water from crop fields to avoid water stagnation.
- Provide mechanical support to horticultural crops and staking to vegetables.

Significant Rainfall recorded from 0830 hrs IST of yesterday, the 31st August to 0830 hrs IST of today, the 1st September is given in Annexure –I

Next bulletin will be issued at 2030 hours IST of 01st September, 2024.

(M Sharma)

Scientist-D, RSMC, IMD, New Delhi

Copy to: ACWC Kolkata/ACWC Mumbai/RMC Mumbai/CWC Ahmedabad/MC Jaipur/RMC, Nagpur/MC, Bhopal//CWC Bhubaneswar/MC, Goa/MC, Ranchi

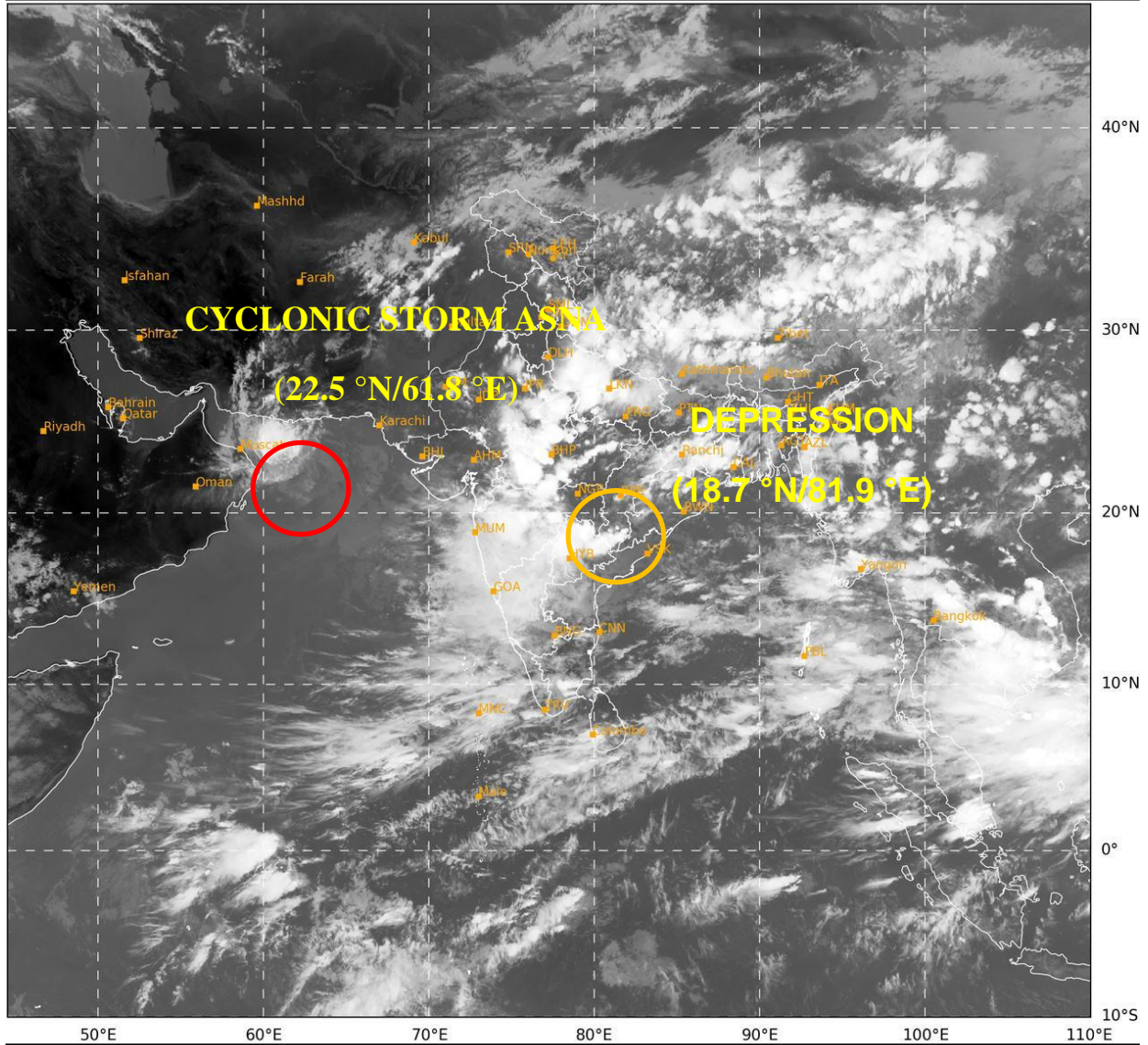

266

954



IMD, DELHI



OBSERVED AND FORECAST TRACK OF DEPRESSION OVER SOUTH ODISHA AND ADJOINING SOUTH CHHATTISGARH BASED ON 0600 UTC (1130 IST) OF 1ST SEPTEMBER, 2024.



DATE/TIME IN UTC
IST=UTC + 0530
L: LOW PRESSURE AREA
WML: WELL MARKED LOW PRESSURE AREA
D: DEPRESSION (17-27 KT)
DD: DEEP DEPRESSION (28-33 KT)
CS: CYCLONIC STORM (34-47 KT)
SCS: SEVERE CYCLONIC STORM (48-63KT)
VSCS: VERY SEVERE CYCLONIC STORM (64-89 KT)
ESCS: EXTREMELY SEVERE CYCLONIC STORM (90-119 KT)
SuCS: SUPER CYCLONIC STORM (≥ 120 KT)

- LESS THAN 34 KT
- 34-47 KT
- ≥ 48 KT
- OBSERVED TRACK
- FORECAST TRACK
- CONE OF UNCERTAINTY

WCB: WESTCENTRAL BAY OF BENGAL
ECB: EASTCENTRAL BAY OF BENGAL
NWB: NORTHWEST BAY OF BENGAL



OBSERVED AND FORECAST TRACK OF CYCLONIC STORM ASNA OVER NORTHWEST ARABIAN SEABASED ON 0600 UTC (1130 IST) OF 1st SEPTEMBER, 2024.



DATE/TIME IN UTC
 IST=UTC + 0530
 L: LOW PRESSURE AREA
 WML: WELL MARKED LOW PRESSURE AREA
 D: DEPRESSION (17-27 KT)
 DD: DEEP DEPRESSION (28-33 KT)
 CS: CYCLONIC STORM (34-47 KT)
 SCS: SEVERE CYCLONIC STORM (48-63KT)
 VSCS: VERY SEVERE CYCLONIC STORM (64-89 KT)
 ESCS: EXTREMELY SEVERE CYCLONIC STORM (90-119 KT)
 SuCS: SUPER CYCLONIC STORM (\geq 120 KT)

- LESS THAN 34 KT
- 34-47 KT
- \geq 48 KT
- OBSERVED TRACK
- FORECAST TRACK
- CONE OF UNCERTAINTY



OBSERVED AND FORECAST TRACK OF CYCLONIC STORM ASNA OVER NORTHWEST ARABIAN SEA BASED ON 0600 UTC (1130 IST) OF 1st SEPTEMBER, 2024.

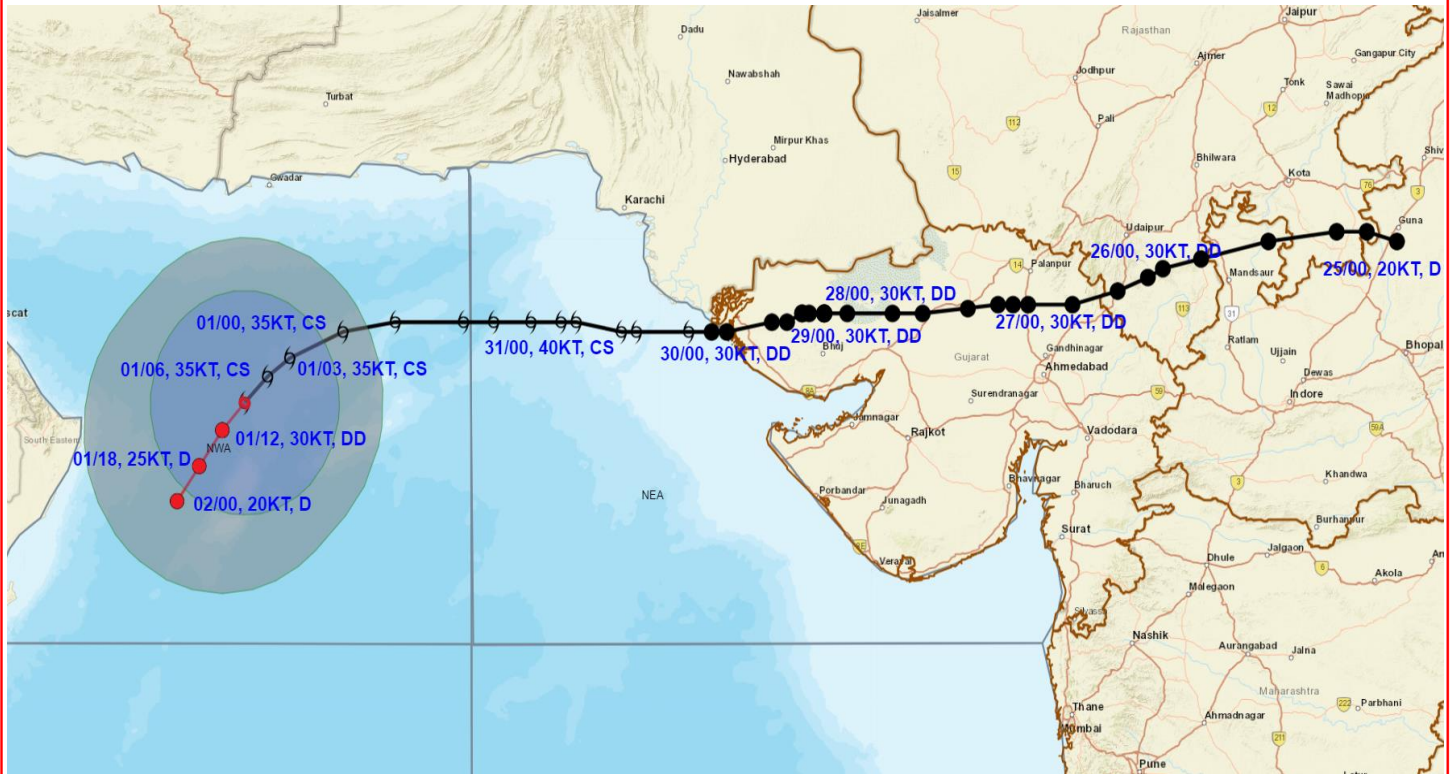

DATE/TIME IN UTC
 IST=UTC + 0530
L: LOW PRESSURE AREA
WML: WELL MARKED LOW PRESSURE AREA
D: DEPRESSION (17-27 KT)
DD: DEEP DEPRESSION (28-33 KT)
CS: CYCLONIC STORM (34-47 KT)
SCS: SEVERE CYCLONIC STORM (48-63KT)
VSCS: VERY SEVERE CYCLONIC STORM (64-89 KT)
ESCS: EXTREMELY SEVERE CYCLONIC STORM (90-119 KT)
SuCS: SUPER CYCLONIC STORM (≥ 120 KT)

● LESS THAN 34 KT
 6 34-47 KT
 9 ≥ 48 KT
 — OBSERVED TRACK
 — FORECAST TRACK
 — CONE OF UNCERTAINTY
AREA OF MAXIMUM SUSTAINED WIND SPEED:
 28-33 KT (52-61 KMPH)
 34-49 KT (62-91 KMPH)
 50-63 KT (92-117 KMPH)
 ≥ 64 KT (≥118 KMPH)

IMPACT OVER THE SEA

MSW (knot/kmph)	Impact	Action
28-33 (52-61)	Very rough seas	Total suspension of fishing operations
34-49 (62-91)	High to very high seas	Total suspension of fishing operations
50-63 (92-117)	Very high seas	Total suspension of fishing operations
≥ 64 (≥118)	Phenomenal	Total suspension of fishing operations

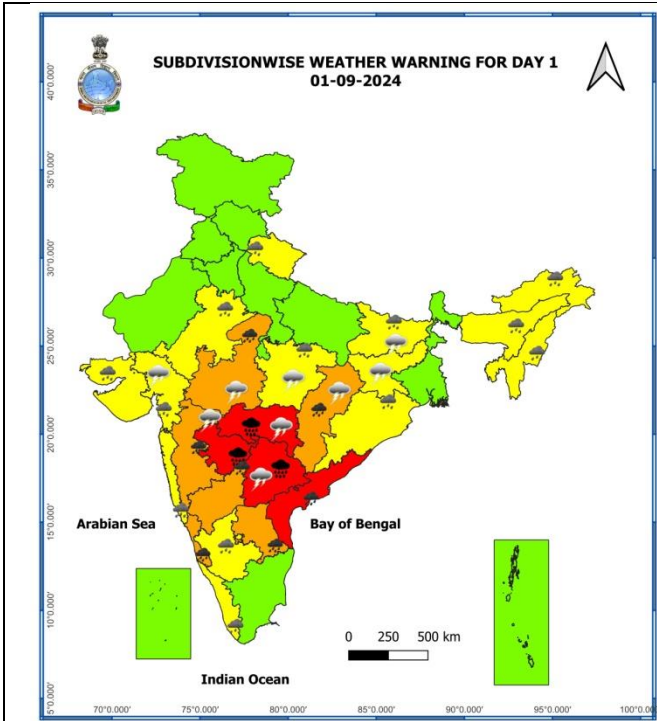

- | | | | | | | |
|--|----------------------|--|----------------------|--|---------------------|---------------------------|
| | Fog | | Heavy Snow | | Cold Day | Subdivision Colour |
| | Hailstorm | | Ground Frost | | NO WARNING | |
| | Heavy Rain | | Strong Surface Winds | | ALERT (BE PREPARED) | |
| | Very Heavy Rain | | Heat Wave | | Thunder & Lightning | |
| | Extremely Heavy Rain | | Cold Wave | | Hot and Humid | |

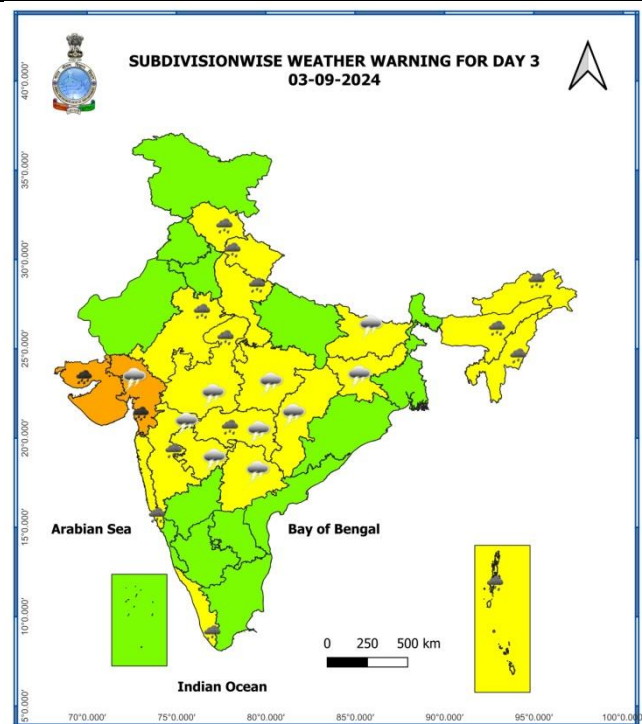
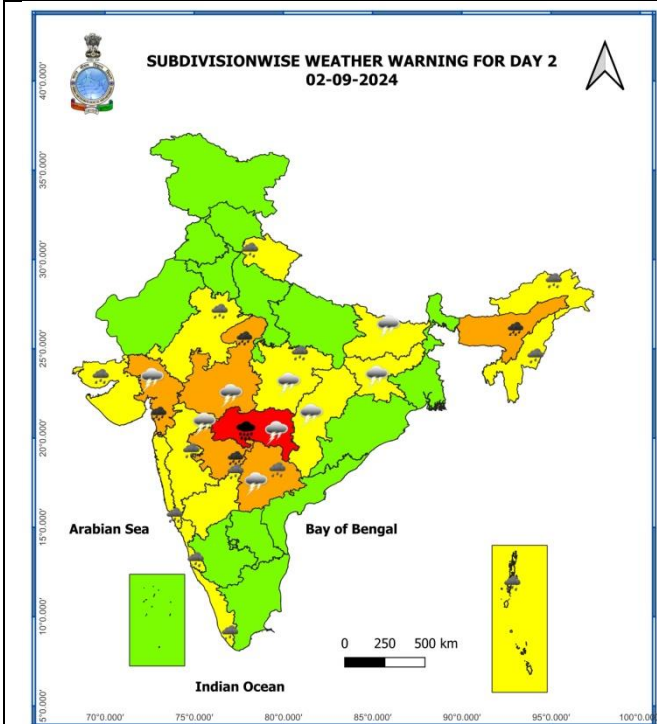

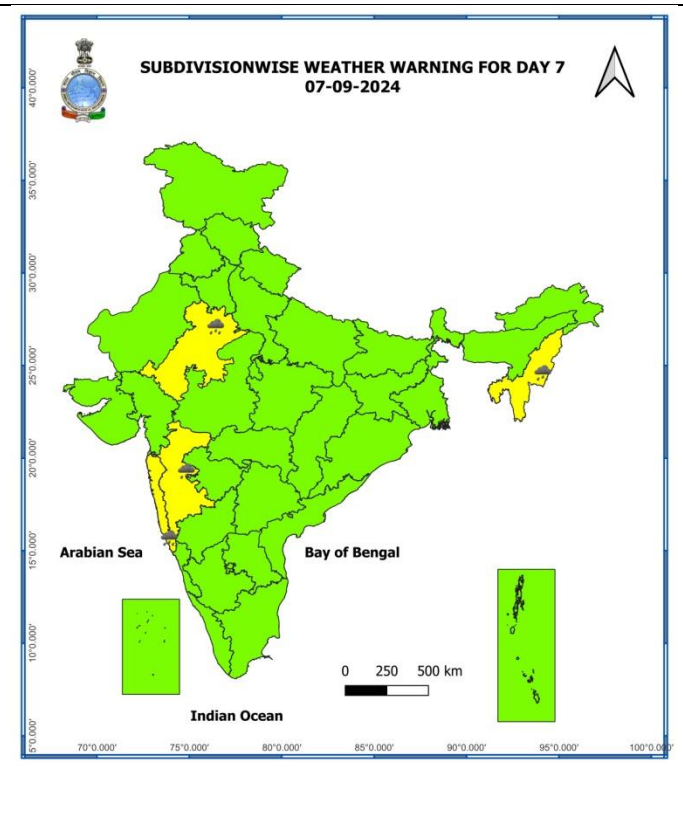
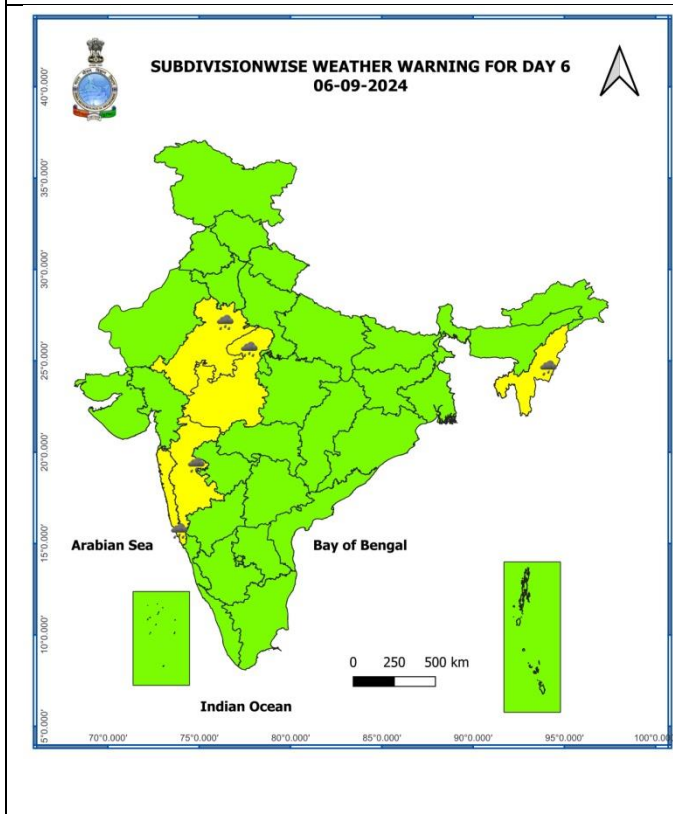
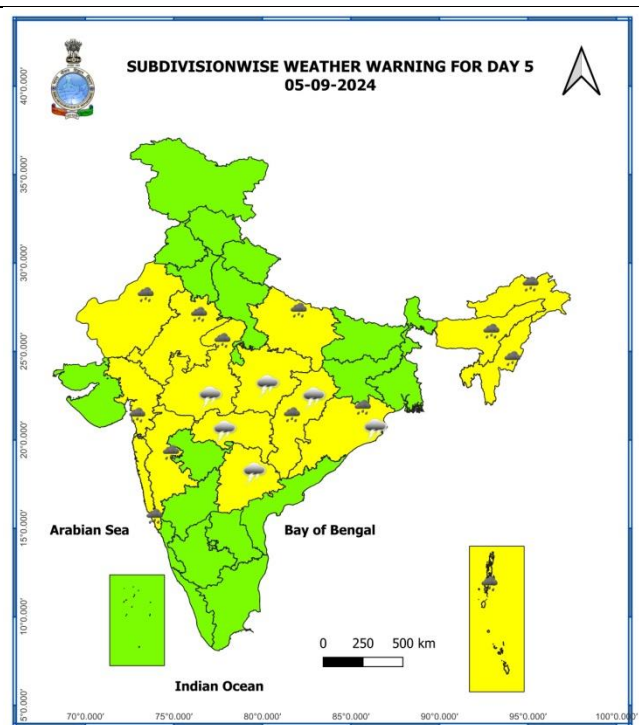
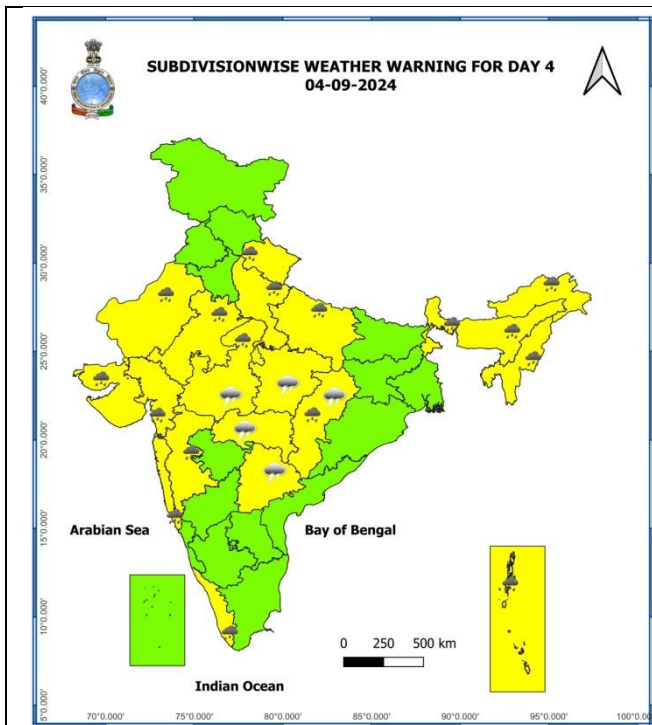

- Action may be taken based on **ORANGE AND RED** COLOUR warnings.
- Vulnerable regions likely urban and hilly areas action may be initiated for heavy rainfall warning.
- As the lead period increases forecast accuracy decreases.

Flash Flood Guidance

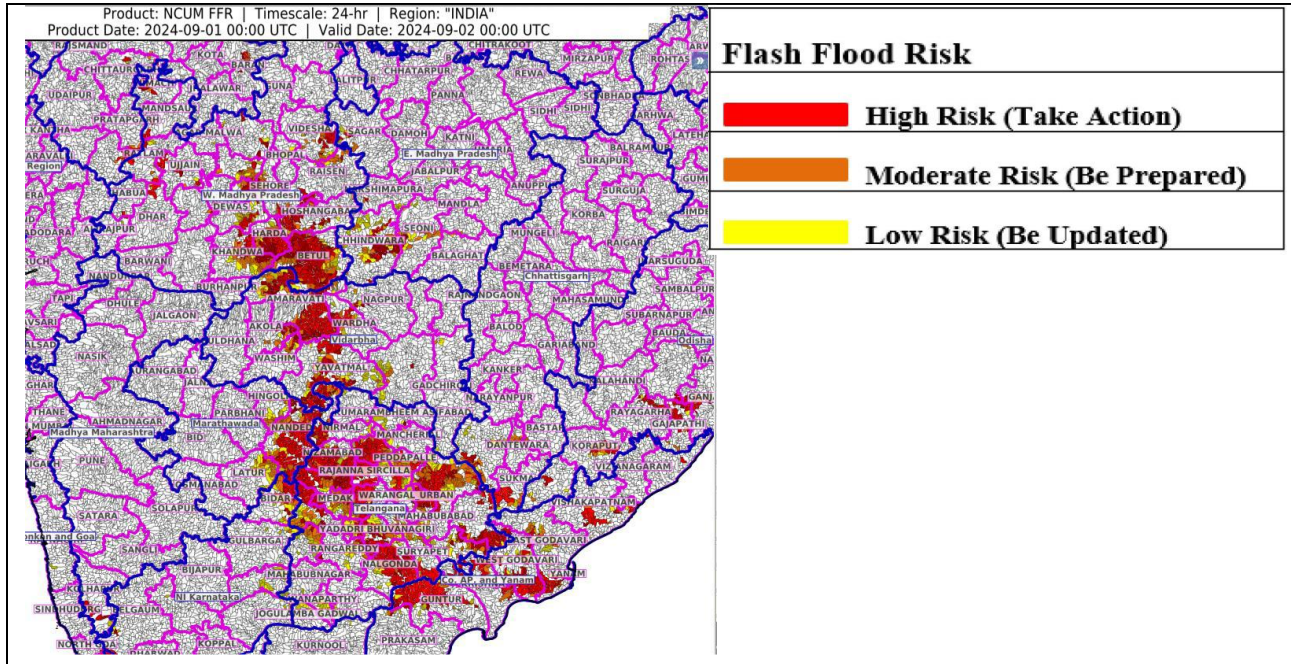

24 hours Outlook for the Flash Flood Risk (FFR) till 0530 IST of 02-09-2024 :

Moderate to High flash flood risk likely over few watersheds & neighbourhoods of following Met Sub-divisions during next 24 hours.

Coastal AP & Yanam - East Godavari, Guntur, Krishna, Prakasam, Vishakhapatnam and West Godavari districts.

Telangana - B. Kothagudem, J. Bhupalpally, Jagtial, Jangaon, Kamareddy, Khammam, Mahabubnagar, Medak, Nalgonda, Nirmal, Nizamabad, Peddapalle, Rangareddy, Sangareddy, Siddipet, Suryapet, Vikarabad, Wanaparthi, Warangal_Rural, Warangal_Urban and Y. Bhuvanagiri districts.

East Madhya Pradesh - Chhindwara, Narshimapura and Seoni districts.

Vidarbha - Akola, Amaravati, Chandrapur, Wardha and Yavatmal districts.

West Madhya Pradesh - Betul, Dewas, Dhar, Harda, Khandwa, Raisen, Sehore, Shajapur, Ujjain, Videsha and Hoshangabad districts.

Marathawada - Hingoli, Latur and Nanded districts.

Surface runoff/ Inundation may occur at some fully saturated soils & low-lying areas over Area of Concern (AoC) as shown in map due to expected rainfall occurrence in next 24 hours.



Fishermen Warning Graphics

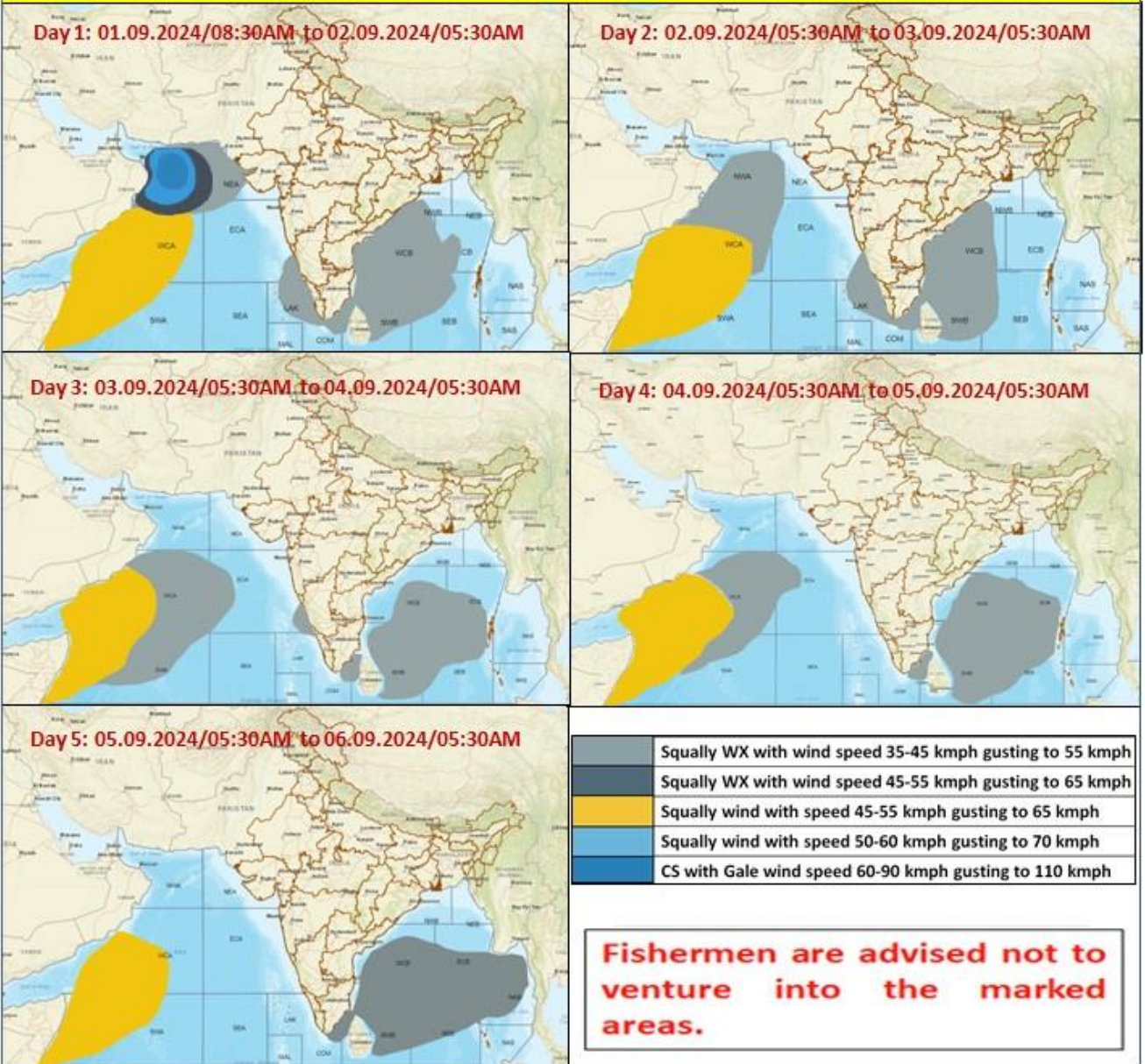

Annexure –I

Significant amount of rainfall (from 0830 hours IST of 31st August to 0830 hours IST of 1st September) (in cm):

Telangana: Mahabubabad (Mahabubabad) 37, Kodada (Suryapet) 35, Manuguru (B. Kothagudem) 32, Kusumanchi (Khammam) 32, Chilkur (Suryapet) 31, Mattampally (Suryapet) 30, Huzur Nagar (Suryapet) 30, Parvathagiri (Warangal) 29, Burgampadu (B. Kothagudem) 29, Madhira (Khammam) 28, Banswada (Kamareddy) 28, Kodakandla (Jangaon) 27, Dornakal (Mahabubabad) 26, Chinthakam (Khammam) 26, Tadwai Mlg (Mulugu) 26, Noothankal (Suryapet) 26, Gudurwrgl (Mahabubabad) 25, Palawancha (B. Kothagudem) 24, Bhadrachalam (B. Kothagudem) 23, Khammam(arg) (Khammam) 23, Aswapuram (B. Kothagudem) 22, Thollada (Khammam) 22, Sadasivanagar (Kamareddy) 21, Bonakal (Khammam) 21, Mothey (Suryapet) 20, Bhiknur (Kamareddy) 20, Chennaraopet (Warangal) 20, Jajireddigudem (Suryapet) 19, Konijerla (Khammam) 19, Suryapet (Suryapet) 19, Bayyaram (Mahabubabad) 18, Kamareddy (Kamareddy) 18, Garla (Mahabubabad) 17, Kothagudem (B. Kothagudem) 17, Wyra Kvk(agro) (Khammam) 17, Dhar Palle (Nizamabad) 16, Tadwai (Kamareddy) 16, Kothaguda (Mahabubabad) 16, Kalwakurthy (Nagarkurnool) 16, Govindaraopet (Mulugu) 15, Domakonda (Kamareddy) 15, Miryalaguda (Nalgonda) 15, Zaffergadh (Jangaon) 15, Sathupalle (Khammam) 15, Jammikunta (Karimnagar) 14, Vangoor (Nagarkurnool) 14, Tekulapalle (B. Kothagudem) 14, Devaruppal (Jangaon) 14, Achampeta (Nagarkurnool) 14, Devarakonda (Nalgonda) 14, Medak (Medak) 14, Yellandu (B. Kothagudem) 14, Thimmajipeta (Nagarkurnool) 13, Kollapur (Nagarkurnool) 13, Mustabad (Rajanna Sircilla) 9, Papannapet (Medak) 9, Midjil (Mahabubnagar) 9, Nanganur (Siddipet) 9, Mominpet (Vikarabad) 9, Maganoor (Narayanpet) 9, Velpur (Nizamabad) 9, Narmetta (Jangaon) 9, Atmakurwrgl (Hanumakonda) 9, Nawabpetmbn (Mahabubnagar) 9, Sultanabad (Peddapalle) 9, Nawabpet (Vikarabad) 9, Chigurumamidy (Karimnagar) 9, Tamsi (Adilabad) 9, Pebbair (Wanaparthy) 9, Nangnoor(arg) (Siddipet) 9, Bomraspeta (Vikarabad) 9, Nidamanur (Nalgonda) 9, Doma (Vikarabad) 9, Narayanpet (Narayanpet) 9, Boath (Adilabad) 9, Gangadhara (Karimnagar) 9, Hathanoora (Sangareddy) 9, Bachhanpet (Jangaon) 9, Kothakota (Wanaparthy) 9, Jagadevpur (Siddipet) 9, Talamadugu (Adilabad) 8, Peddamandadi (Wanaparthy) 8, Jangaon (Jangaon) 8, Kondurg (Rangareddy) 8, Yadagirigutta (Y. Bhuvanagiri) 8, Veepangandla (Wanaparthy) 8, Julapalle (Peddapalle) 8, Atmakur Wnp (Wanaparthy) 8, Ramannapeta (Y. Bhuvanagiri) 8, Nallabelly (Warangal) 8, Bazarhathnoor (Adilabad) 8, Vicarabad (Vikarabad) 8, Pargi(arg) (Vikarabad) 8, Tandur(a) (Vikarabad) 8, Wargal (Siddipet) 8, Chegunta (Medak) 8, Atmakur M (Y. Bhuvanagiri) 8, Pedda_adiserlapalle (Nalgonda) 8, Yacharam (Rangareddy) 8, Ghatkesar(a) (Rangareddy) 8, Kondapak (Siddipet) 8, Naga Reddipet (Kamareddy) 8, Maheswaram (Rangareddy) 8, Konaraopeta (Rajanna Sircilla) 8, Navipet (Nizamabad) 8, Wankdi (Kumaram Bheem) 8, Utnur (Adilabad) 8, Bhuvanagiri (Y. Bhuvanagiri) 7, Dindigul (M. Malkajgiri) 7, Narva (Narayanpet) 7, Asifabad (Kumaram Bheem) 7, Tandur (Vikarabad) 13, Huzurabad (Karimnagar) 13, Chandrugonda (B. Kothagudem) 13, Neredcherla (Suryapet) 13, Varni (Nizamabad) 13, Thimmapur (Karimnagar) 13, Shadnagar (Rangareddy) 13, Khammam Urban (Khammam) 13, Jadcherla (Mahabubnagar) 12, Kodangal (Vikarabad) 12, Kosgi (Narayanpet) 12, Yellandu(arg) (B. Kothagudem) 12, Kowdipalle (Medak) 12, Chandur (Nalgonda) 12, Bhoothpur (Mahabubnagar) 12, Gandeed (Mahabubnagar) 12, Khila Ghanpur (Wanaparthy) 12, Choppadandi (Karimnagar) 12, Karimnagar (Karimnagar) 12, Mulakalapalle (B. Kothagudem) 12, Alladurg (Medak) 11, Narsampet (Warangal) 11, Mahbubnagar (Mahabubnagar) 11, Nalgonda (Nalgonda) 11, Sangem (Warangal) 11, Khanapur (Warangal) 11, Maddur (Narayanpet) 11, Narsapur (Medak) 11, Hanwada (Mahabubnagar) 11, Lingampet (Kamareddy) 11, Damaragidda (Narayanpet) 11, Koilkonda (Mahabubnagar) 11, Julurpad (B. Kothagudem) 11, Elagaid (Peddapalle) 11, Pochampalle (Y. Bhuvanagiri) 11, Gandhari (Kamareddy) 11, Tekmal (Medak) 11, Yellareddypeta (Rajanna Sircilla) 11, Pinapaka (B. Kothagudem) 11, Regode (Medak) 10, Wanaparthy (Wanaparthy) 10, Enkuru (Khammam) 10, Aswaraopeta (B. Kothagudem) 10, Chandurthi (Rajanna Sircilla) 10, Palakurthi (Jangaon) 10, Shankarapatnam (Karimnagar) 10, Bheemgal (Nizamabad) 10, Nagarjuna Sagar(arg) (Nalgonda) 10, Yellareddy (Kamareddy) 10, Chevella (Rangareddy) 10, Ibrahimpatnam (Rangareddy) 10, Ramayampet (Medak) 10, Gopalpet (Wanaparthy) 10, Choutuppall(arg) (Y. Bhuvanagiri) 10, Chinna Chinta Kunt (Mahabubnagar) 10, Jogipet (Sangareddy) 9, Pitlam (Kamareddy) 7, Peddemul (Vikarabad) 7, Bala Nagar (Mahabubnagar) 7, Peddapalle (Peddapalle) 7, Nagar Kurnool (Nagarkurnool) 7, Ghanpur (Jangaon) 7, Bejjanki (Siddipet) 7, Kagaznagar (Kumaram Bheem) 7, Daira(a) (Rangareddy) 7, Palem(a) (Nagarkurnool) 7, Addakal (Mahabubnagar) 7, Asifabad(arg) (Kumaram Bheem) 7, Mulug (Mulugu) 7, Raghunathpalle (Jangaon) 7, Esci_gachibowli(a) (Rangareddy) 7, Saroornagar (Rangareddy) 7, Venkatapuram (Mulugu) 7, Kondapur (Sangareddy) 7, Sirsilla (Rajanna Sircilla) 7, Sangareddy (Sangareddy) 7, Mudhole (Nirmal) 7, Kukatpally Jntu(arg) (M. Malkajgiri) 7, Marriguda (Nalgonda) 7, Utkoor (Narayanpet) 7, Venkatapur (Mulugu) 7, Nirmal (Nirmal) 7, Sarangapurnrl (Nirmal) 7, Dubbak (Siddipet) 7, Kammar Palle (Nizamabad) 7, Kathlapur (Jagtlal) 7,

Coastal Andhra Pradesh & Yanam: Amaravati (Guntur) 26, Tiruvuru (Ntr District) 26, Guntur (Guntur) 23, Kukunoor (Eluru) 20, Atchampet (Palnadu) 19, Tenali (Guntur) 18, Mangalagiri(Guntur) 17, Nandigama (Ntr District) 17, Piduguralla (Palnadu) 17, Macherla (distPalnadu) 17, Velairpad (Eluru) 16, Nuzvid (Eluru) 14, Mundlamuru (Prakasam) 14, Kunavaram (Alluri Sitharamaraju) 14, Jangamaheswarapuram (Palnadu) 13, Bapatla(Bapatla) 13, Vijayawada(arg) (Ntr District) 13, Santhamaguluru (Bapatla) 12, Vararamachandrapur (Alluri Sitharamaraju) 12, Avanigada (Krishna) 11, Addanki (Bapatla) 11, Vijayawada A.p. (Ntr District) 11, Chintur (Alluri Sitharamaraju) 11, Karamchedu (Bapatla) 10, Kaikalur (Eluru) 9, Sattenapalle (Palnadu) 9, Repalle (Bapatla) 9, Anakapalle (Anakapalli) 8, Yelamanchili (Anakapalli) 8, Markapur (distPrakasam) 8, Chimakurthi (Prakasam) 8, Podili (Prakasam) 7, Ongole (Prakasam) 7, Gudivada (Krishna) 7,

Vidarbha: Kalamb (Yeotmal) 12, Digras (Yeotmal) 11, Deoli (Wardha) 10, Mahagaon (Yeotmal) 10, Pandherikawara (Yeotmal) 9, Umerkhed (Yeotmal) 9, Babulgaon (Yeotmal) 9, Ralegaon (Yeotmal) 9, Yeotmal (aws) (Yeotmal) 9, Zarizamni (Yeotmal) 8, Pusad (Yeotmal) 7, Arni (Yeotmal) 7, Ghatanji (distYeotmal) 7, Maregaon (Yeotmal) 7, Wani (Yeotmal) 7, Yeotmal (Yeotmal) 7,

Marathwada: Kinwat (Nanded) 18, Himayatnagar (Nanded) 17, Mahur (Nanded) 11, Hadgaon (Nanded) 9, Bhokar (Nanded) 7, Umarga (Dharashiv) 7,
Odisha: Padia (Malkangiri) 14,

Chhattisgarh: Dornapal (Sukma) 11, Konta (Sukma) 10,

East Madhya Pradesh: Harrai (Chindwara) 9, Kirnapur (Balaghat) 9,

West Madhya Pradesh: Maksudangarh (Guna) 7,

Rayalaseema: Nandikotkur (Nandyal) 9, Jupadu Bungalow (Nandyal) 9, Atmakur (Nandyal) 9, Pagidyala (Nandyal) 8,