



**India Meteorological Department
(Ministry of Earth Sciences)**

HOURLY UPDATE ON CYCLONIC STORM 'ASANI'

BULLETIN NO. 01

DATE: 11-05-2022

TIME OF ISSUE: 1130 HRS IST

DATE/TIME (IST) OF OBSERVATION	BASED ON 11-05-2022 (1030 HRS IST)
LOCATION LATITUDE/LONGITUDE	THE CYCLONIC STORM 'ASANI' (PRONOUNCED AS 'Asani') LAY CENTRED AT 1030 HRS IST OF THE 11 th MAY, 2022 OVER WESTCENTRAL BAY OF BENGAL NEAR LATITUDE 15.95°N AND LONGITUDE 81.45°E, ABOUT 40 KM SOUTHEAST OF MACHILIPATNAM, 50 KM SOUTH-SOUTHWEST OF NARSAPUR.
CURRENT INTENSITY NEAR CENTRE	70-80 KMPH GUSTING TO 90 KMPH
PAST MOVEMENT	MOVED NORTH-NORTHEASTWARDS WITH A SPEED OF 06 KMPH DURING PAST 06 HOURS.
FORECAST MOVEMENT	TO MOVE NORTH-NORTHEASTWARDS ALONG NARSAPUR, YANAM, KAKINADA, TUNI & VISAKHAPATNAM COASTS TILL EVENING OF TODAY AND EMERGE INTO WESTCENTRAL BAY OF BENGAL OFF NORTH ANDHRA PRADESH COAST BY TODAY NIGHT.
FORECAST INTENSITY	<ul style="list-style-type: none">• CYCLONIC STORM ASANI LIKELY TO WEAKEN INTO A DEEP DEPRESSION BY NIGHT AND INTO A DEPRESSION BY 12TH MAY MORNING.• GALE WIND SPEED REACHING 70-80 KMPH GUSTING TO 90 KMPH IS PREVAILING AROUND THE SYSTEM CENTER OVER WESTCENTRAL BAY OF BENGAL. IT WOULD GRADUALLY DECREASE BECOMING 65-75 KMPH GUSTING TO 85 KMPH BY TODAY AFTERNOON OVER THE SAME REGION. FURTHER, IT WOULD DECREASE TO 45-55 KMPH GUSTING TO 65 KMPH OVER WESTCENTRAL BAY OF BENGAL ON 12TH MAY MORNING.
FORECAST WIND ALONG THE COAST	<ul style="list-style-type: none">• GALE WIND SPEED REACHING 70-80 KMPH GUSTING TO 90 KMPH LIKELY TO PREVAIL ALONG & OFF KRISHNA, EAST & WEST GODAVARI, YANAM OF PUDUCHERRY UT AND VISAKHAPATNAM DISTRICTS AND 50-60 KMPH GUSTING TO 70 KMPH ALONG & OFF ADJOINING DISTRICTS OF COASTAL ANDHRA PRADESH DURING FORENOON TO AFTERNOON OF TODAY. IT WOULD THEN DECREASE GRADUALLY TO 45-55 KMPH GUSTING TO 65 KMPH OVER THE SAME REGION BY 12TH MAY MORNING.• SQUALLY WIND SPEED REACHING 40-50 KMPH GUSTING TO 60 KMPH IS LIKELY TO CONTINUE ALONG & OFF ODISHA AND WEST BENGAL COASTS ON 11TH TO 12TH MAY

FORECAST RAINFALL	<ul style="list-style-type: none"> • 11th MAY: LIGHT TO MODERATE RAINFALL AT MOST PLACES WITH HEAVY TO VERY HEAVY RAINFALL AT A FEW PLACES WITH ISOLATED EXTREMELY HEAVY FALLS IS LIKELY OVER COASTAL ANDHRA PRADESH AND HEAVY RAINFALL AT ISOLATED PLACES IS LIKELY OVER SOUTH COASTAL ODISHA. • 12th MAY: LIGHT TO MODERATE RAINFALL LIKELY AT MANY PLACES WITH HEAVY RAINFALL AT ISOLATED PLACES OVER NORTH COASTAL ANDHRA PRADESH, COASTAL AREAS OF ODISHA AND WEST BENGAL.
FORECAST STORM SURGE	STORM SURGE OF HEIGHT ABOUT 0.5 M ABOVE ASTRONOMICAL TIDE IS LIKELY TO INUNDATE LOW LYING AREAS OF KRISHNA, EAST & WEST GODAVARI DISTRICTS OF ANDHRA PRADESH AND YANAM OF UT OF PUDUCHERRY

SAT : INSAT-3D IMG

11-05-2022/(0500 to 0526) GMT

IMG_TIR1_TEMP 10.8 um

11-05-2022/(1030 to 1056) IST

L1C Mercator

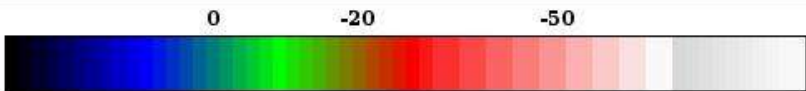
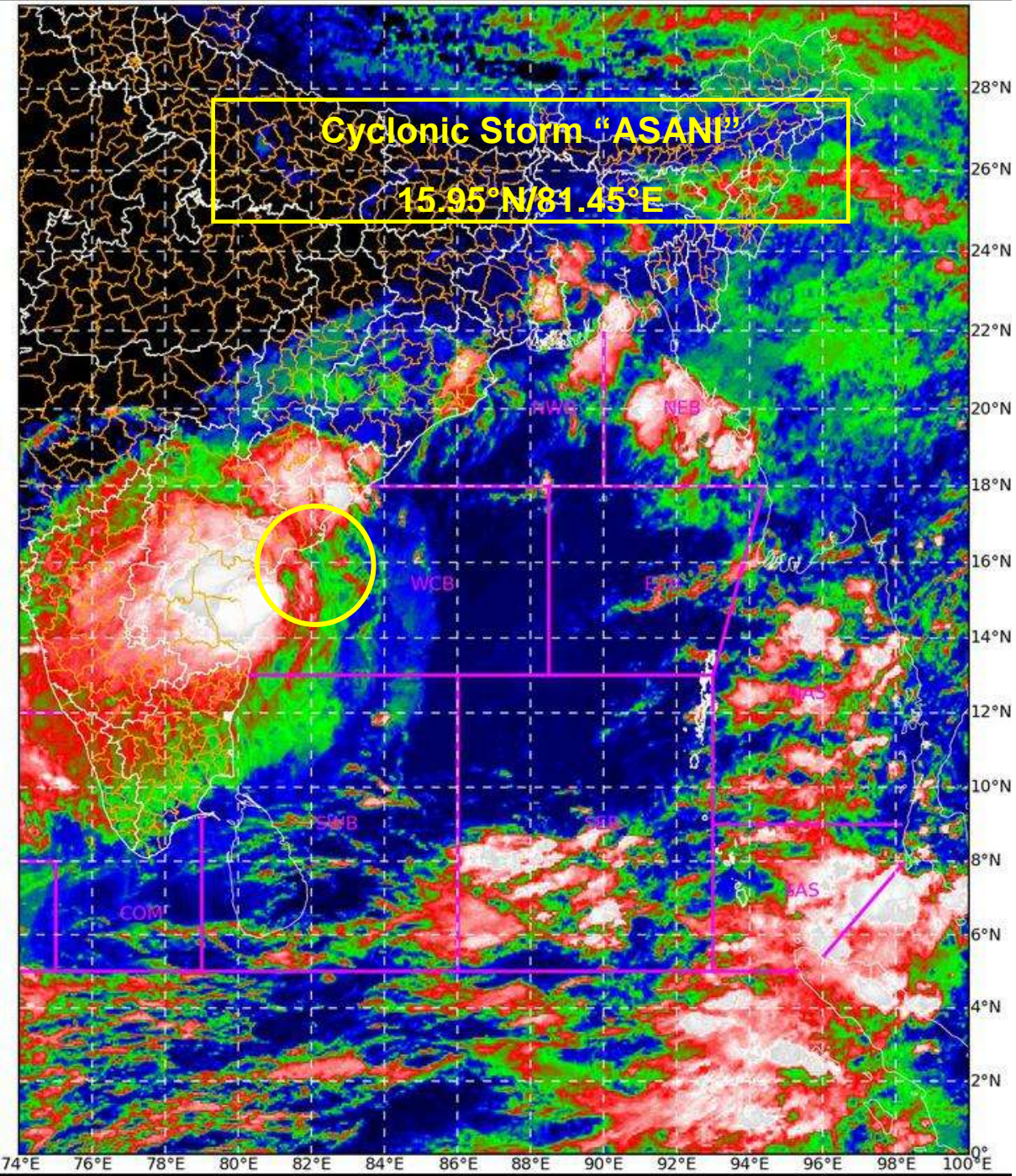

Celsius
IMD, DELHI

10 -10 -30 -70

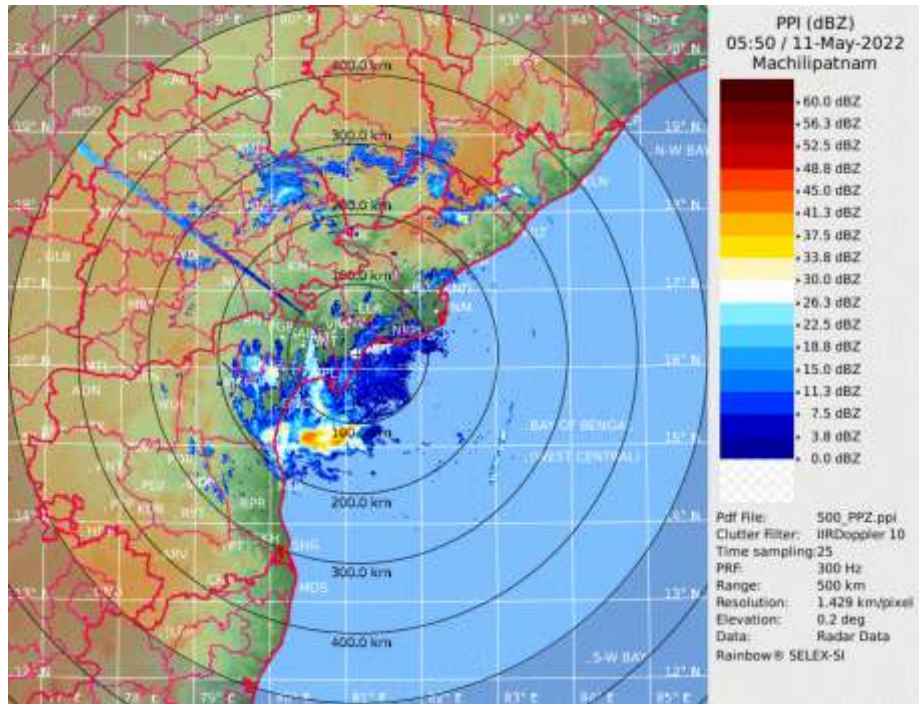

Reflectivity imagery from Doppler weather RADAR Vishakhapatnam based on 1120 hrs IST of 11th May 2022.



FORECAST TRACK AND INTENSITY OF CYCLONIC STORM 'ASANI' ALONGWITH CONE OF UNCERTAINTY OVER WESTCENTRAL BAY OF BENGAL BASED ON 0300 UTC OF 11TH MAY 2022



DATE/TIME IN UTC
IST=UTC + 0530
L: LOW PRESSURE AREA
WML: WELL MARKED LOW PRESSURE AREA
D: DEPRESSION (17-27 KT)
DD: DEEP DEPRESSION (28-33 KT)
CS: CYCLONIC STORM (34-47 KT)
SCS: SEVERE CYCLONIC STORM (48-63KT)
VSCS: VERY SEVERE CYCLONIC STORM (64-89 KT)
ESCS: EXTREMELY SEVERE CYCLONIC STORM (90-119 KT)
SuCS: SUPER CYCLONIC STORM (≥ 120 KT)

- LESS THAN 34 KT
- 34-47 KT
- ≥ 48 KT
- OBSERVED TRACK
- FORECAST TRACK
- CONE OF UNCERTAINTY

STATIONS	DISTANCE(KM) AND DIRECTION FROM STATIONS
	12.05.22/0000
MACHILIPATNAM	250,ENE
KAKINADA	110,E
VISHAKHAPATNAM	70,S
GOPALPUR	290,SW

Forecast distance (km) and direction of the centre from nearest 5 coastal stations								
Forecast Date and Time	Lead Period	Lat	Lon	Station 1	Station 2	Station 3	Station 4	Station 5
11.05.22/0300	0	15.9	81.4	MACHILIPATNAM/ FRANCHPET (43,SE)	NARSAPUR (67,SSW)	VIJAYAWADA /GANNAVARAM (95,SE)	BAPATLA (100,E)	NIDADAVOLE (106,S)
11.05.22/0600	3	16.2	81.6	NARSAPUR (28,SSW)	MACHILIPATNAM/ FRANCHPET (48,E)	NIDADAVOLE (71,S)	VIJAYAWADA /GANNAVARAM (93,ESE)	KAKINADA (107,SW)
11.05.22/1200	9	16.5	82.0	NARSAPUR (33,ENE)	KAKINADA (56,SSW)	NIDADAVOLE (58,SE)	MACHILIPATNAM/ FRANCHPET (97,ENE)	TUNI (111,SSW)
11.05.22/1800	15	16.8	82.6	KAKINADA (42,ESE)	TUNI (61,S)	NARSAPUR (104,ENE)	NIDADAVOLE (108,E)	VISHAKHAPATNAM (126,SW)
12.05.22/0000	21	17.1	83.3	VISHAKHAPATNAM (69,S)	TUNI (84,ESE)	KAKINADA (115,E)	KALINGAPATAM (163,SSW)	NIDADAVOLE (185,E)

N : NORTH NNE : NORTH-NORTHEAST NE : NORTHEAST ENE : EAST-NORTHEAST E : EAST
ESE : EAST-SOUTHEAST SE : SOUTHEAST SSE : SOUTH-SOUTHEAST S : SOUTH
SSW : SOUTH-SOUTHWEST SW : SOUTHWEST WSW : WEST-SOUTHWEST W : WEST
WNW : WEST-NORTHWEST NW : NORTHWEST NNW : NORTH-NORTHWEST



FORECAST TRACK AND INTENSITY ALONGWITH QUADRANT WIND DISTRIBUTION CYCLONIC STORM 'ASANI' OVER WESTCENTRAL BAY OF BENGAL BASED ON 0300 UTC OF 11TH MAY 2022

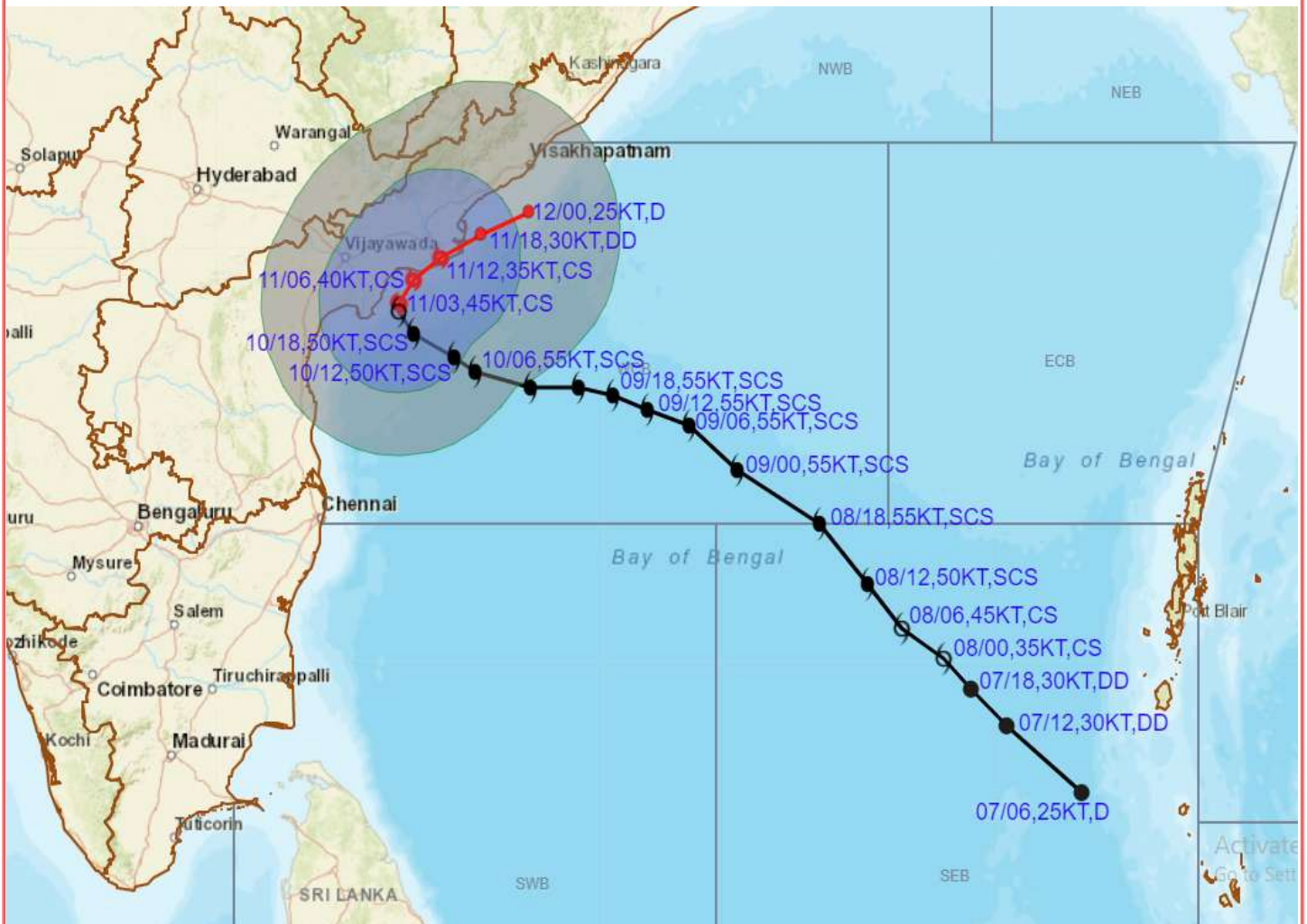

DATE/TIME IN UTC

IST=UTC + 0530

L: LOW PRESSURE AREA

WML: WELL MARKED LOW PRESSURE AREA

D: DEPRESSION (17-27 KT)

DD: DEEP DEPRESSION (28-33 KT)

CS: CYCLONIC STORM (34-47 KT)

SCS: SEVERE CYCLONIC STORM (48-63KT)

VSCS: VERY SEVERE CYCLONIC STORM (64-89 KT)

ESCS: EXTREMELY SEVERE CYCLONIC STORM (90-119 KT)

SuCS: SUPER CYCLONIC STORM (≥ 120 KT)

- LESS THAN 34 KT
- 34-47 KT
- ≥ 48 KT
- OBSERVED TRACK
- FORECAST TRACK
- ▲ CONE OF UNCERTAINTY
- AREA OF MAXIMUM SUSTAINED WIND SPEED:
- 28-33 KT (52-61 KMPH)
- 34-49 KT (62-91 KMPH)
- 50-63 KT (92-117 KMPH)
- ≥ 64 KT (≥ 118 KMPH)

IMPACT OVER THE SEA

MSW (knot/kmph)	Impact	Action
28-33 (52-61)	Very rough seas	Total suspension of fishing operations
34-49 (62-91)	High to very high seas	Total suspension of fishing operations
50-63 (92-117)	Very high seas	Total suspension of fishing operations
≥ 64 (≥ 118)	Phenomenal	Total suspension of fishing operations

FISHERMEN WARNING GRAPHICS

INDIA METEOROLOGICAL DEPARTMENT FISHERMAN WARNING FOR BAY OF BENGAL AND ARABIAN SEA

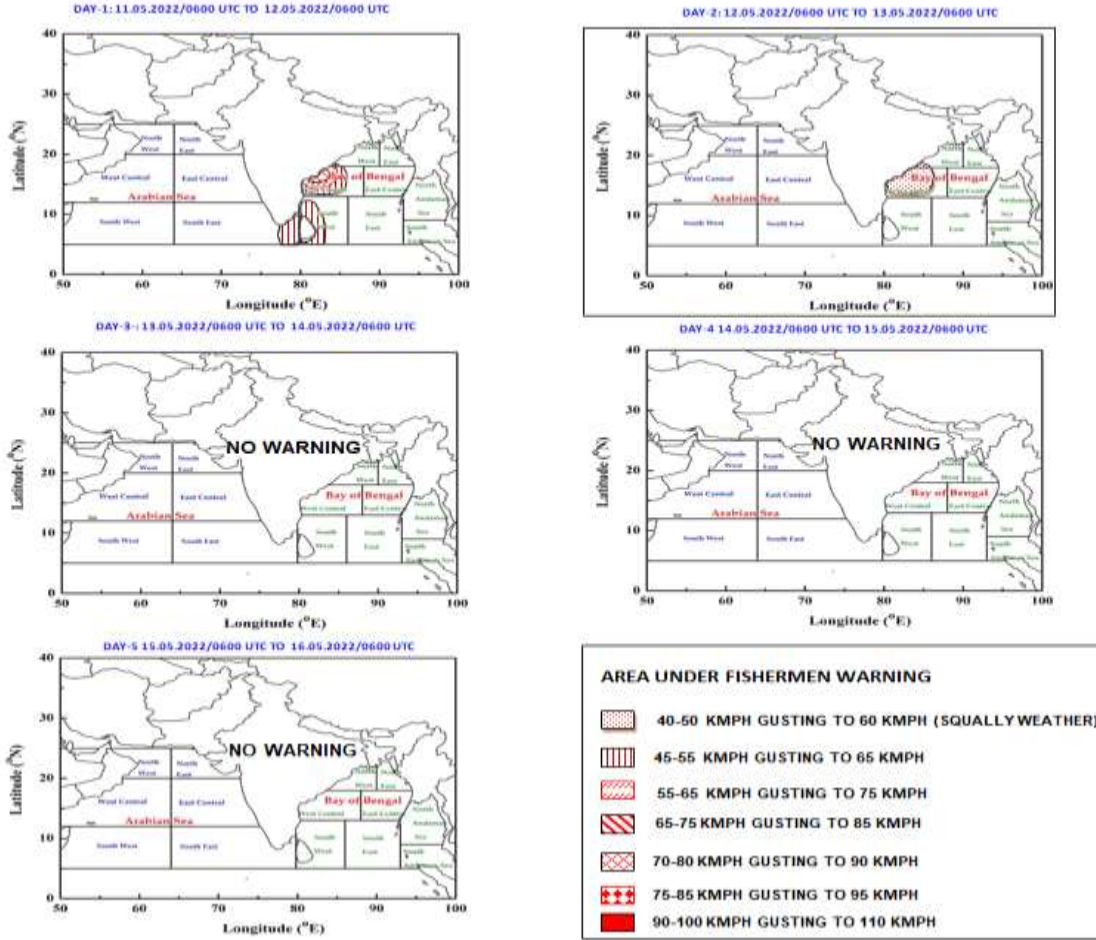

STORM SURGE HEIGHT INFORMATION:

* The below listed surge heights are over and above astronomical tide.

MANDAL/TALUK	DISTRICT	STATE / UNION TERRITORY	NEAREST PLACE OF HABITATION	STORM SURGE (m) *	EXPECTED INUNDATION EXTENT (km)
Kakinada	East Godavari	Andhra Pradesh	P. Mallavaram	0.2-0.5	Upto 0.11
Machilipatnam	Krishna	Andhra Pradesh	Pedapatnam	0.2-0.5	Upto 0.12
Razole	East Godavari	Andhra Pradesh	Bendamurulanka	0.3-0.4	Upto 0.19
Mummidivaram	East Godavari	Andhra Pradesh	Katrenikona	0.2-0.3	Nil
Yanam	Yanam	Puducherry	Yanam	0.3-0.4	Upto 0.11

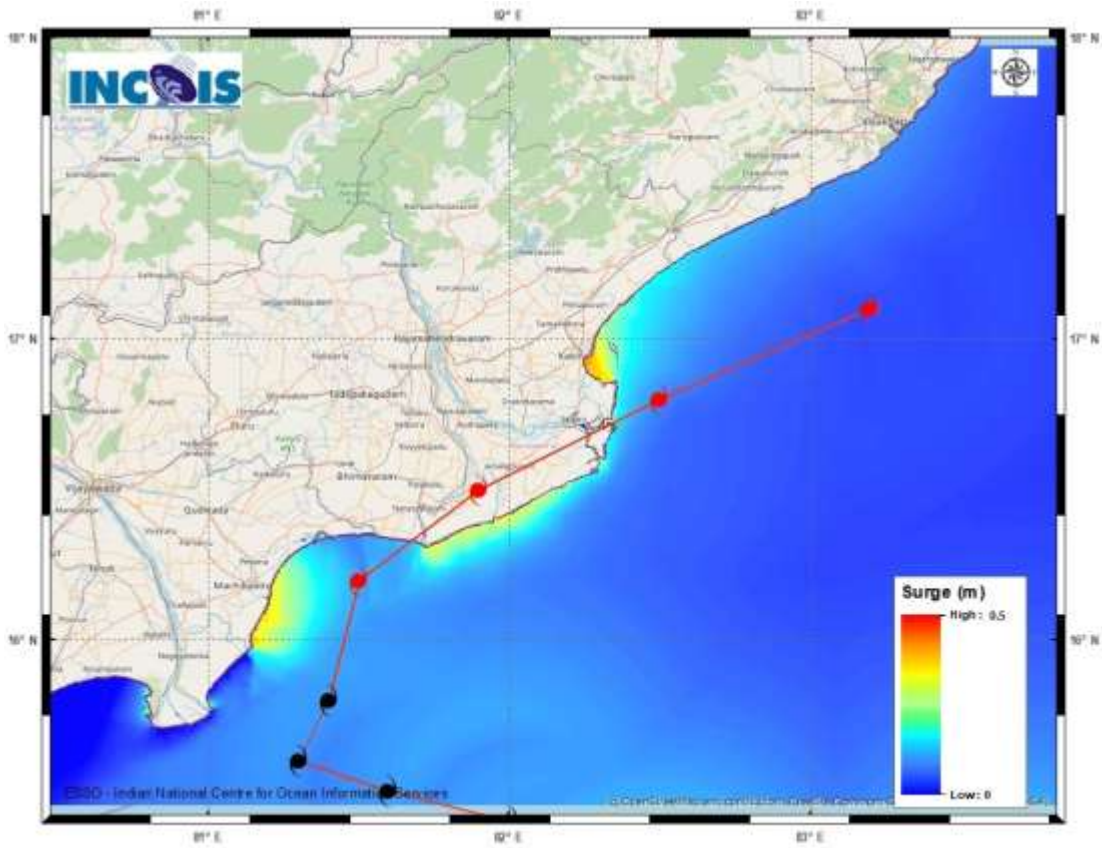

Storm surge graphics from INCOIS for the current system (03B/2022)

Expected Maximum Storm Surge *	0.5 m near Kakinada, East Godavari, Andhra Pradesh and 0.5 m near Machilipatnam, Krishna District, Andhra Pradesh
--------------------------------	---