



India Meteorological Department/ भारत मौसम विज्ञान विभाग

ACWC MUMBAI / ए.सी.डब्ल्यू.सी मुंबई

Sea Area Bulletin

Bulletin Valid for 12 hrs from 09 UTC of 2026-05-09 to 21 UTC of 2026-05-09

TTT Warning	NIL
-------------	-----

Synoptic Situation	An upper air cyclonic circulation lies over southeast Arabian Sea & adjoining Lakshadweep off Kerala coast and extends upto 1.5 km above mean sea level. The upper air cyclonic circulation over Comorin area & neighbourhood persists and now extending upto 5.8 km above mean sea level. The trough in easterly now runs from upper air cyclonic circulation over southeast Arabian Sea & adjoining Lakshadweep off Kerala coast to Marathwada across coastal Karnataka, north interior Karnataka and Madhya Maharashtra and at 0.9 km above mean sea level. Weather seasonal over rest Arabian Sea.
--------------------	--

North West Arabian Sea

Wind	Southwesterly to Westerly 15 to 20 Gusting to 25 Knots.
Weather	Fair.
Visibility	Good.
Sea Condition	Slight to Moderate.

North East Arabian Sea

Wind	Westerly to Northwesterly 15 to 20 Gusting to 25 Knots.
Weather	Fair.
Visibility	Good.
Sea Condition	Slight to Moderate.

West Central Arabian Sea

Wind	East of Longitude 58 Deg. East : Northwesterly to Northerly 10 to 15 Gusting to 20 Knots; West of Longitude 58 Deg. East : Southerly to Southwesterly 10 to 15 Gusting to 20 Knots.
Weather	Fair.

Visibility	Good.
Sea Condition	Slight to Moderate.

East Central Arabian Sea

Wind	East of Longitude 70 Deg. East :Northwesterly to Westerly 15 to 20 Gusting to 25 Knots ; West of of Longitude 70 Deg. East : Northwesterly to Northerly 15 to 20 Gusting to 25 Knots.
Weather	Isolated Rain/Thundershowers.
Visibility	Good except in Rain/Thundershowers.
Sea Condition	Slight to Moderate.

South West Arabian Sea

Wind	Northerly to Northeasterly 10 to15 Gusting to 20 Knots.
Weather	Scattered Rain/Thundershowers with isolated squall.
Visibility	Good becoming poor in Rain or Thundershowers and very poor in squall.
Sea Condition	Slight.

South East Arabian Sea

Wind	Northerly to Northwesterly 10 to15 Gusting to 20 Knots.
Weather	Scattered Rain/Thundershowers with isolated squall.
Visibility	Good becoming poor in Rain or Thundershowers and very poor in squall.
Sea Condition	Slight to Moderate.

Lakshadweep Area

Wind	Northerly to Northwesterly 15 to 20 Gusting to 25 Knots.
Weather	Scattered Rain/Thundershowers with isolated squall.
Visibility	Good becoming poor in Rain or Thundershowers and very poor in squall.
Sea Condition	Slight to Moderate.

Maldives Area

Wind	Northwesterly to Westerly 10 to 15 Gusting to 20 Knots.
Weather	Fairly Widespread Rain/Thundershowers with isolated squall.
Visibility	Moderate becoming poor in Rain or Thundershowers and very poor in squall.
Sea Condition	Slight to Moderate.

Part 4

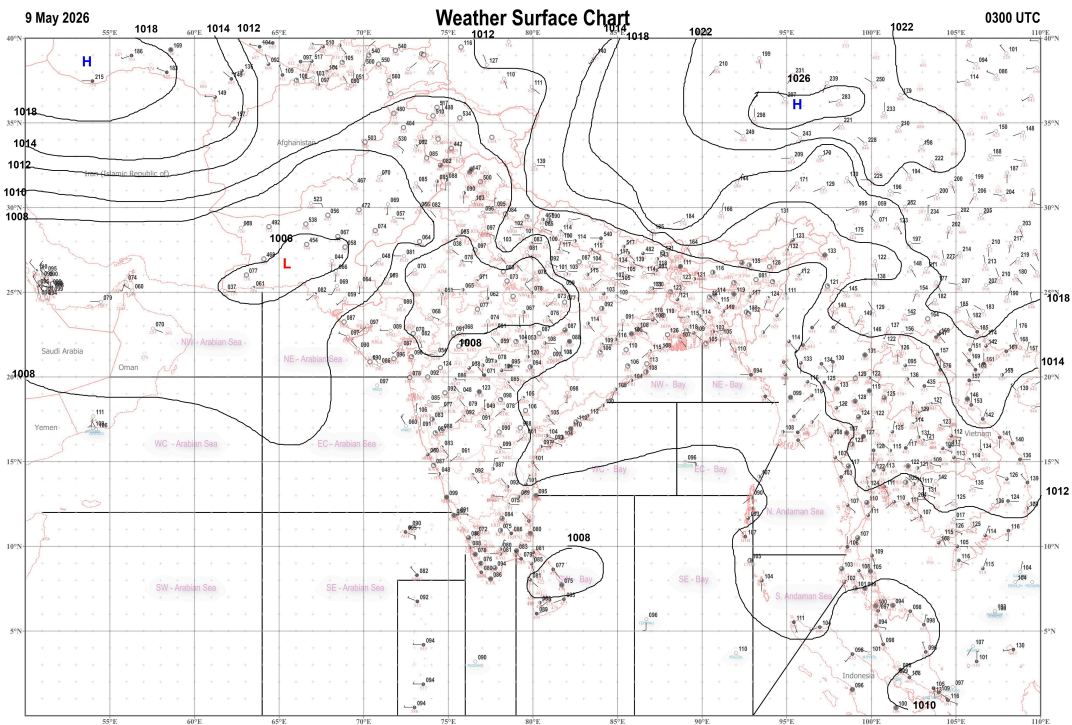

Part 5

NIL

Part 6

AAXX 00903 99942 339 31995 02302 10336 40070 539 32996 09901 10302 40089
634 32996 02502 10278 40093 731 31995 02903 10290 40097 754 31996 02305
10322 40068 838 32996 02304 10324 40087 840 31995 20000 10304 40090 909
32996 00000 10274 40090 933 22596 51801 10274 40097 99943 057 31595 10000
10294 40086 109 32997 03603 10310 40106 110 31995 03602 10315 40091 117
32997 22302 10304 40092 192 32996 30000 10308 40085 226 32497 42702 10314
40048 284 22396 80000 10284 40090 311 21497 80903 10262 40090 314 22597
00000 10294 40089 353 21496 40803 10280 40088 369 22596 83203 10270 40082
371 22496 70000 10274 40083 PPAA 08231 43353 44385 08503 04008 04506
PPAA 59001 43369 44385 23002 02505 32009 PPAA 59001 43371 44385 07010
04015 05515

Time of Issue

15:13 IST of 2026-05-09