

SATELLITE FIX BULLETIN

16.11.2023 TIME 0900 UTC

SAT : INSAT-3DR IMG
IMG_TIR1 10.8 um
LIC Mercator

16-11-2023/(0915 to 0942) GMT
16-11-2023/(1445 to 1512) IST

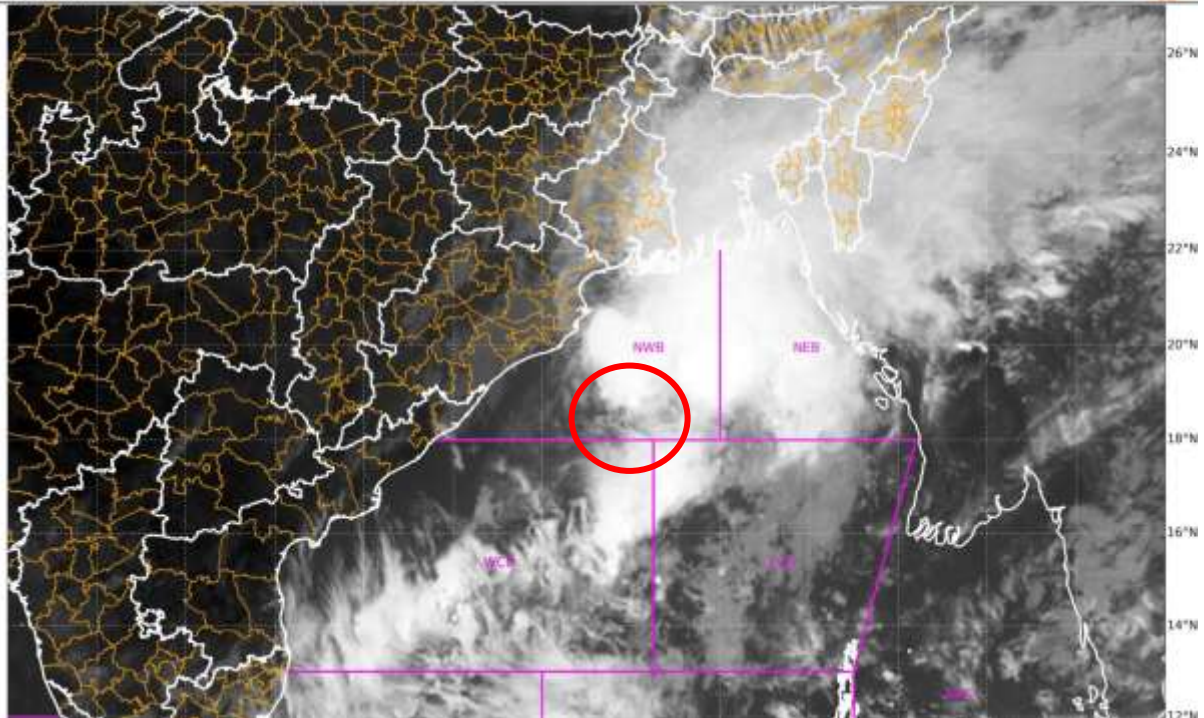

ZCZC 002

TCIN50 DEMS 160900

A. VORTEX (BoB)

B. 16/0900Z

C. 18.1N

D. 87.4E

E. T2.0/2.0

F. INSAT-3D / 3DR

F. VIS / IR

G. REMARKS:

(1) WATER VAPOUR IMAGERY AT 0900 UTC INDICATES A DEEP WESTERLY TROUGH AROUND LONG 79.0E TO THE NORTH LAT 18.0N (WEST OF SYSTEM) DUE TO WHICH SOUTH-WESTERLY WINDS SUPPORTS THE N-NE MOVEMENT OF THE SYSTEM DURING PAST 06 HRS. THE WINDS (WARM & MOIST) FROM RIDGE OVER SOUTH MYANMAR AND NEIGHBOURHOOD ARE

CONVERGING WITH COLD AND DRY AIRMASS OF WESTERLY TROUGH LEADING TO ENHANCEMENT IN CONVECTION / THUNDERSTORM OVER NORTH BAY HAVING CTT MINUS 92 DEGREE CELSIUS.

(2) SHEAR PATTERN. DISTANCE OF ABOUT 80 KM BETWEEN LLCC AND NEAREST CONVECTIVE EDGE (< 1.25 DEGREE RULE 2b) YIELDS DT 2.0. PT 2.0 MET 2.5 (1.5 + 1.0). FT BASED ON DT. MET AND PT ALSO SUPPORTS FT. THE SYSTEM IS SEEN AS A SHEARED PATTERN SYSTEM WITH CONVECTION IN NE SECTOR OF THE SYSTEM CENTRE. IR IMAGERY SHOWS POLEWARD OUTFLOW OF CIRRUS CLOUDS OVER NORTHERN PART OF THE SYSTEM COVERING WEST BENGAL BANGLADESH AND NORTH-EAST STATES.

H. ADDITIONAL POSITION: NIL

TOO 16/1555 EF=

NNNN