

DWR CHENNAI CYCLONE BULLETIN

BULLETIN NO: 13

CYCLONE:Michaung TIME: 06:30 IST

1.	Name of the station	DWR CHENNAI
2.	Date and Time of Observation (UTC)	20231204 / 01:00 UTC
3.	Name of the Cyclone	Michaung
4.	(A) Information about the eye of the Cyclone	
	a) Is the Eye Visible	Yes
	b) Shape of the Eye	open
	c) Diameter of the Eye(km)	17.84km / nankm
	d) Estimation of centre of the cyclone based on Eye/spiral band observation	13.0543⁰N,80.9830⁰E
	(B) Other features of the cyclone	
	e) Echo top (height 20 dBZ level) of rain bearing clouds around the cyclone within 100 Km radius (km)	9.86km
	f) Maximum radar reflectivity (dBZ) in the eye wall/spiral band region,its height (km) and position (azimuth and distance from the radar)	29.00 dBZ 1.20 km (130.20deg, 83.20km)
	g) Maximum reflectivity at any other area (spiral/streamers etc)	37.50dBZ 4.00km (311.30deg, 76.70km)
	h) Maximum radial velocity in eye wall/spiral band region (mps), its height (km) and its position (azimuth and distance from the Radar)	34.71m/s 1.00km (137.00deg, 65.60km)
	i) Maximum velocity in any other area (spiral /streamers / rain shields etc)	31.20m/s 0.80km (15.70deg, 55.80km)
5.	Tendency of the Cyclone	
	1) Intensity(Increasing/Decreasing)	No Change
	2) Duration for which the information on movement pertains to	6 hr
	3) Direction of Movement	SW
	4) Estimated speed of Movement	8.87 kmph
6.	Any other Significant Feature	System reorganising
7.	Confidence	FAIR

**OFFICER INCHARGE
DWR Chennai**

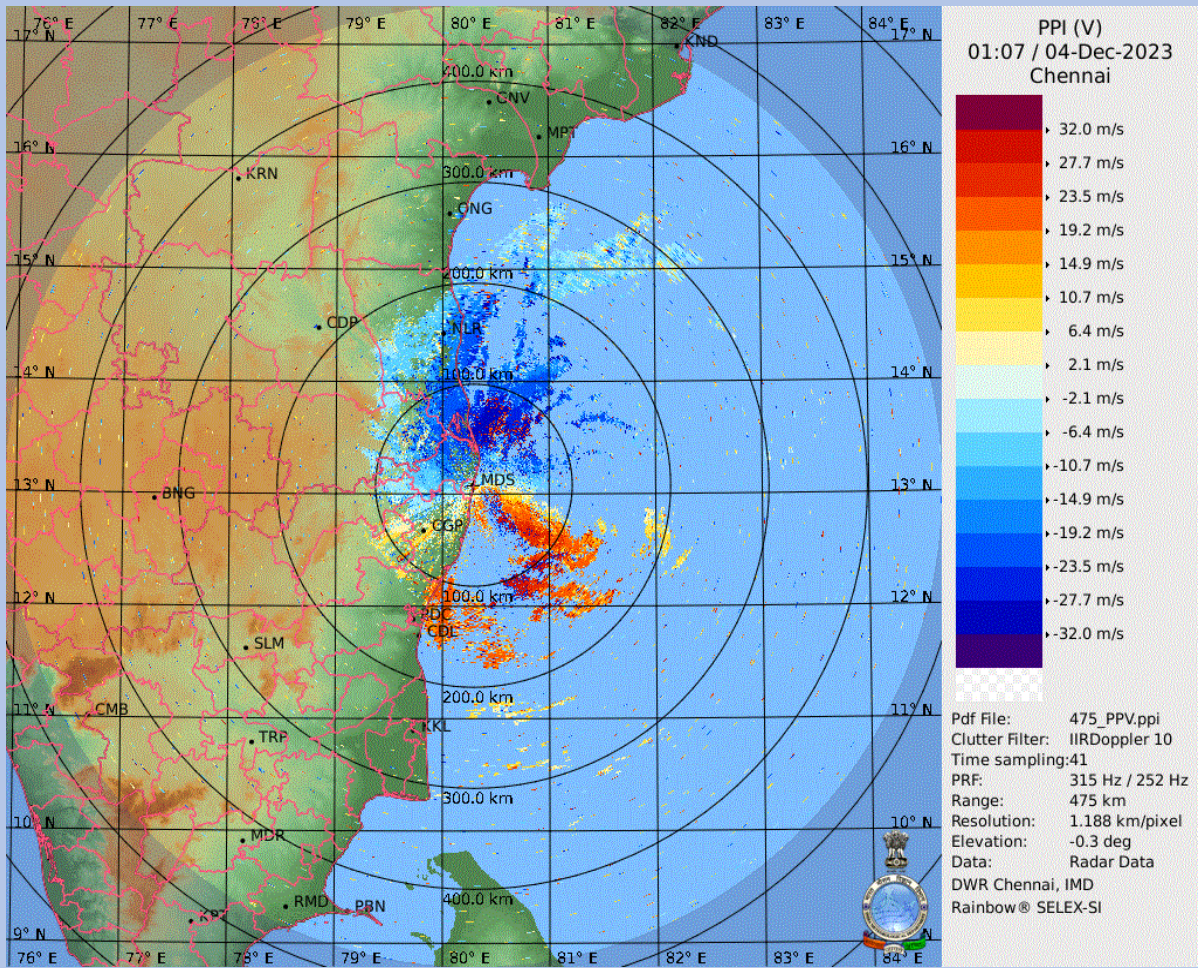

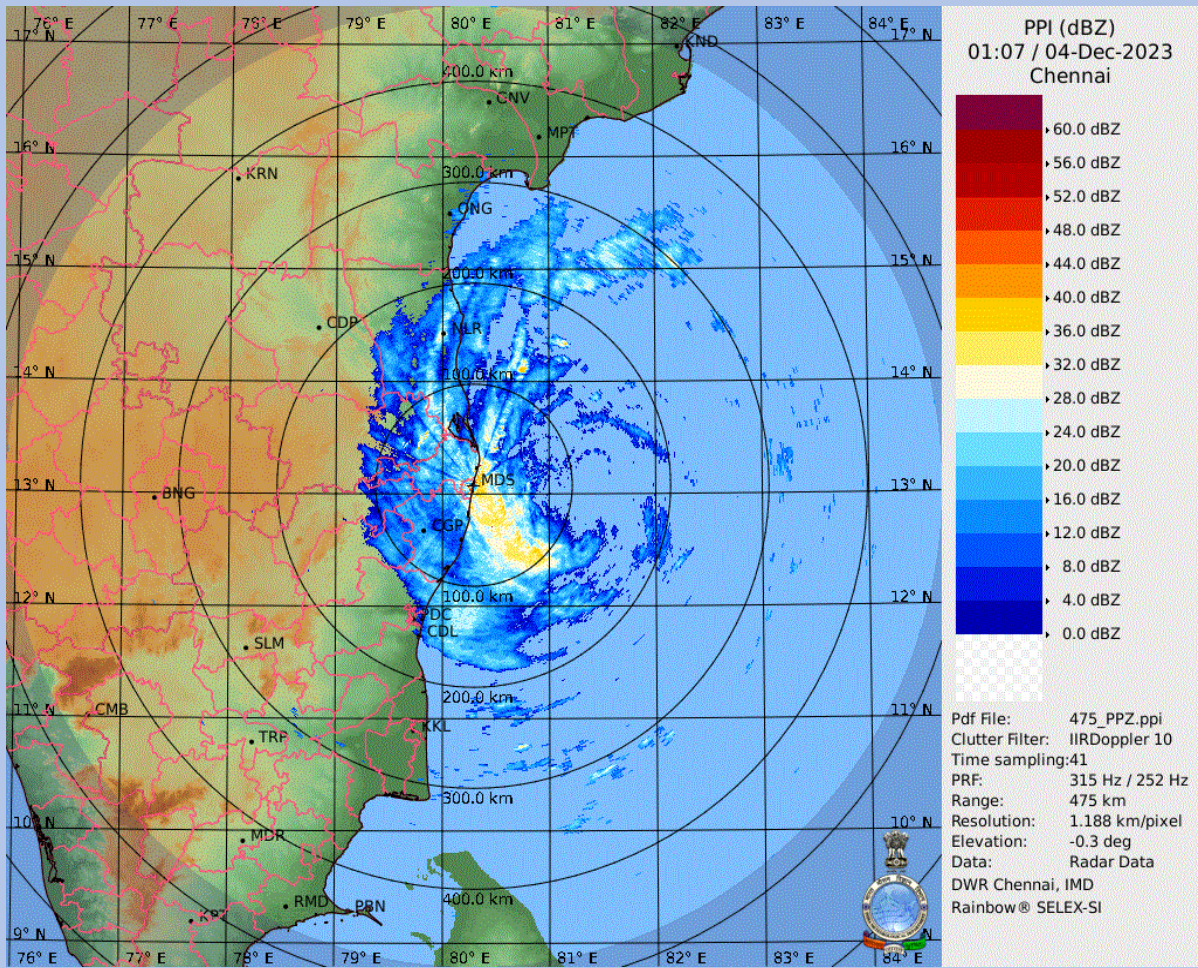

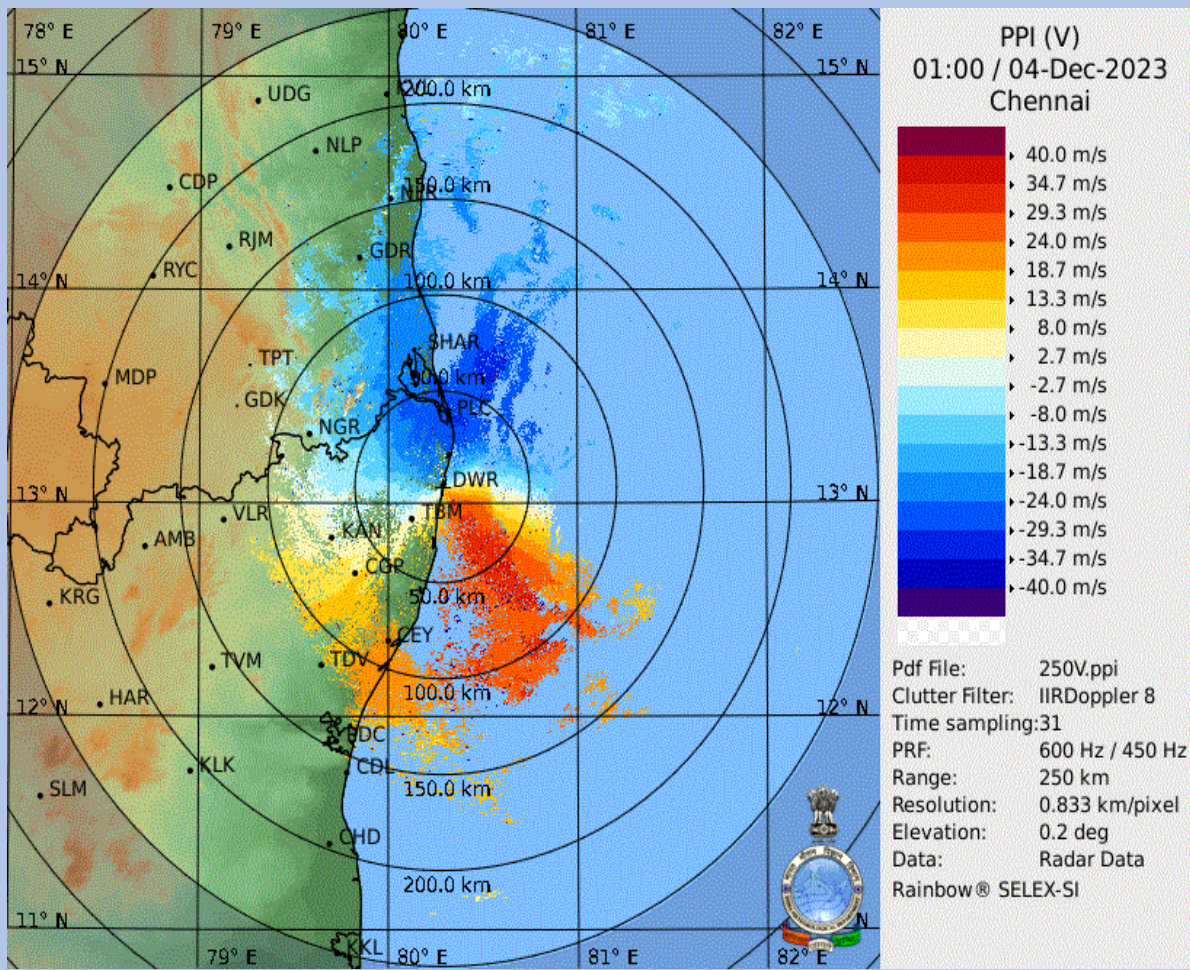

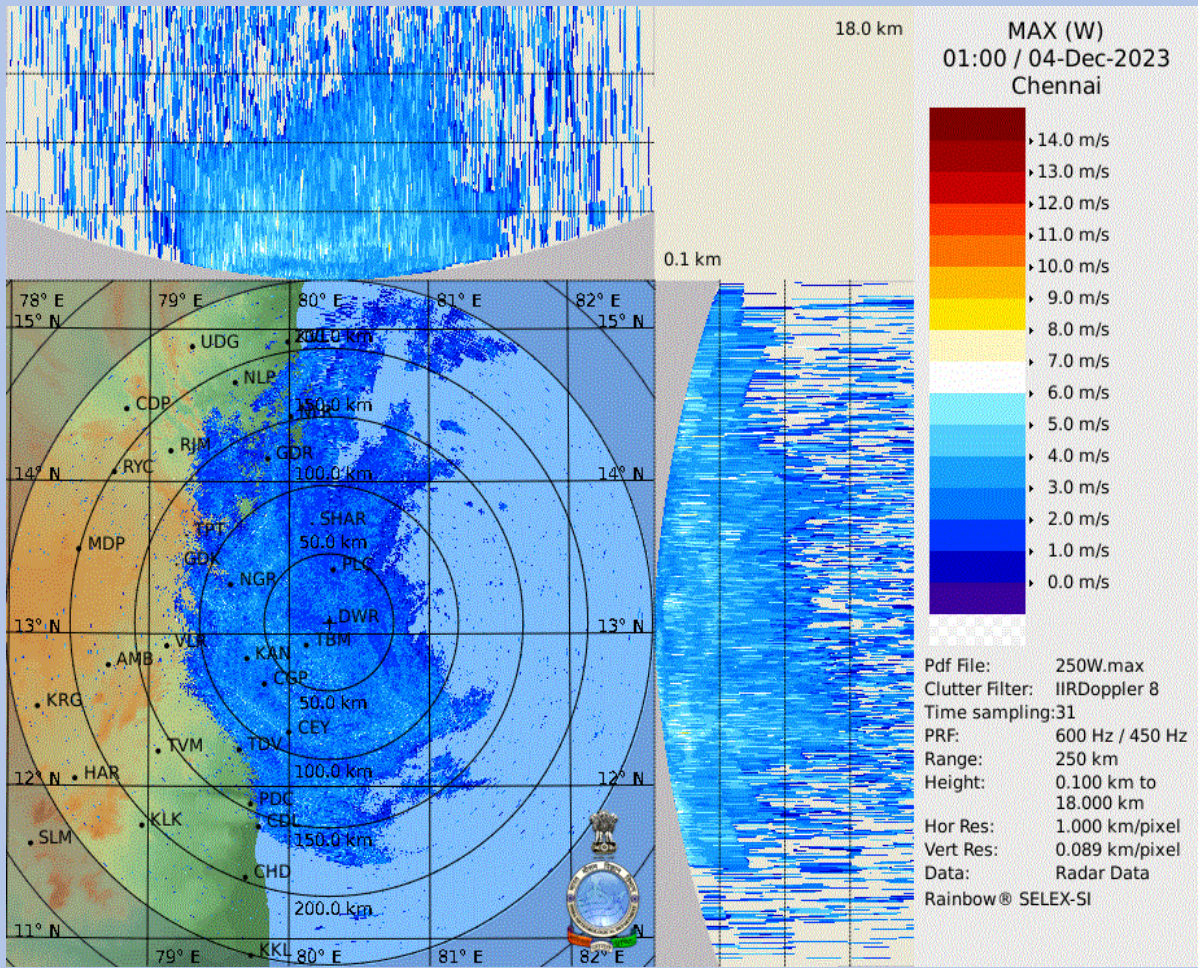

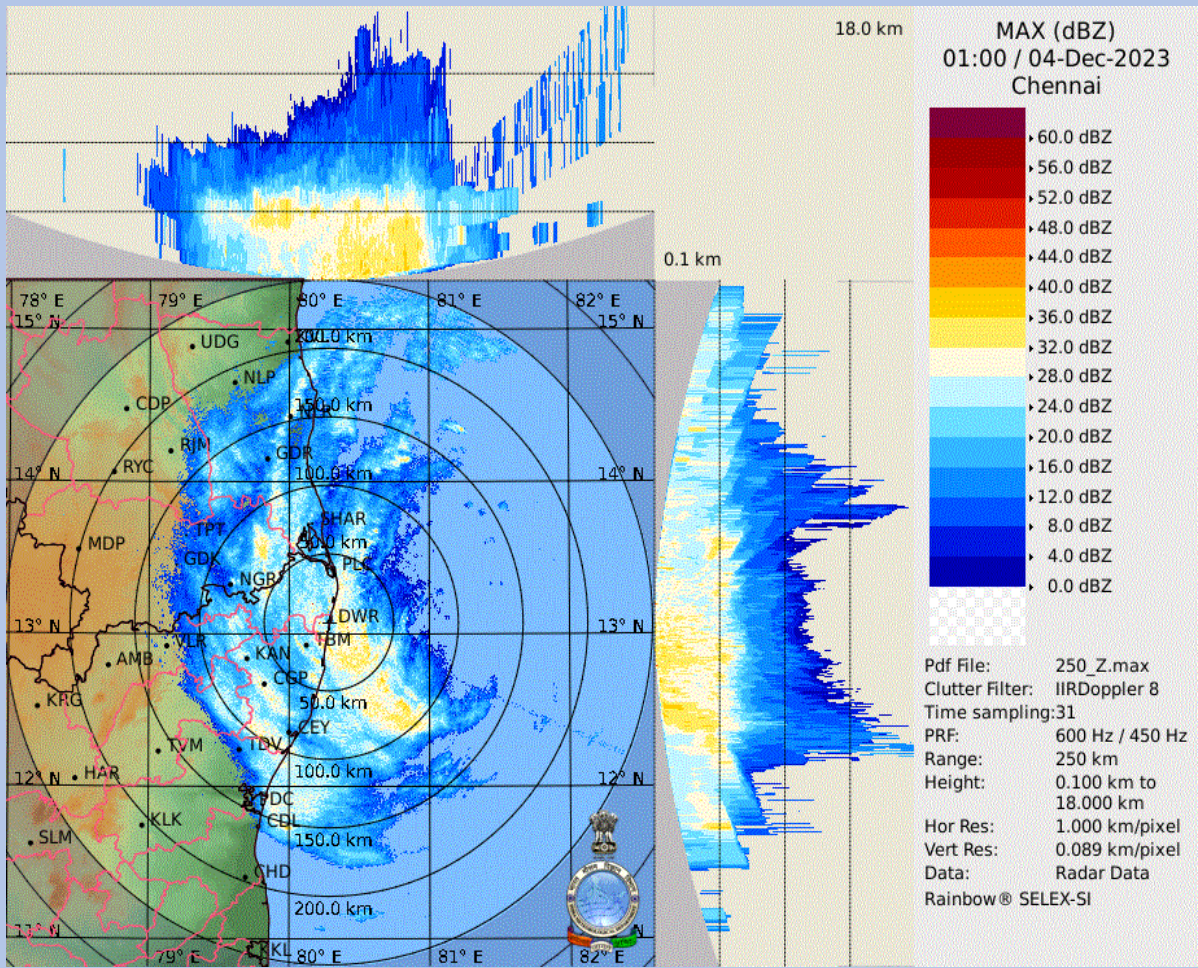

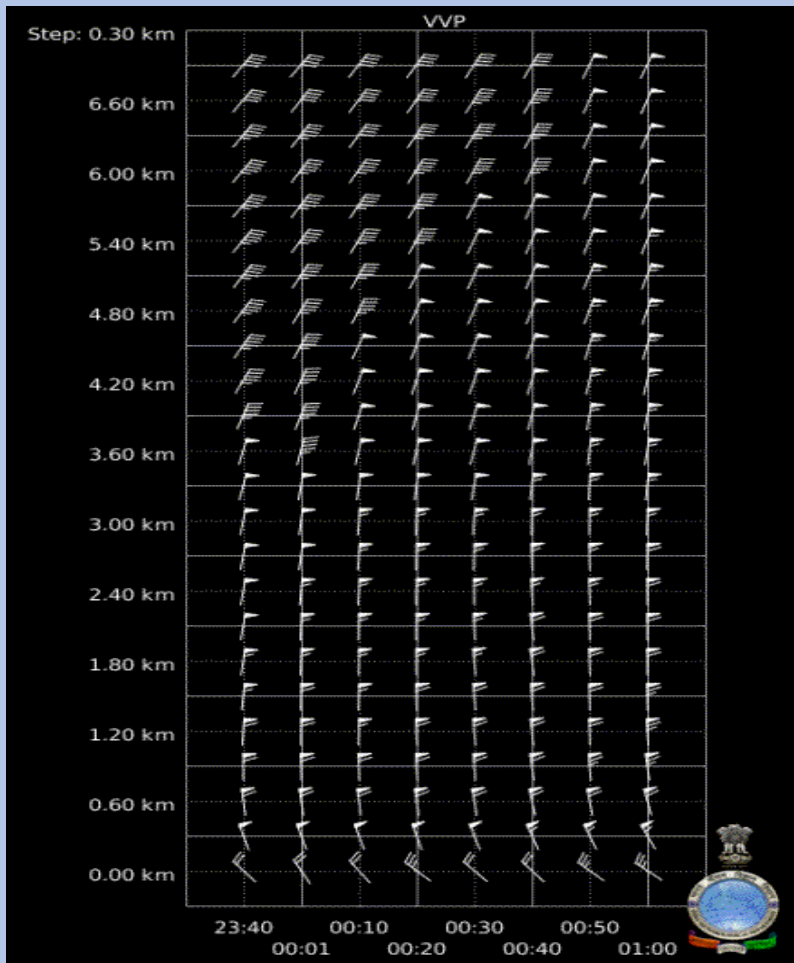

VVP (V)
 01:00 / 04-Dec-2023
 Chennai

Pdf File: 30.vvp
 Range: 0 km to 30 km
 Clutter Filter: IIRDoppler 8
 Time sampling: 31
 PRF: 600 Hz / 450 Hz
 Alg type: Complete
 Elevation: 0.2 deg to 21.0 deg
 Second reg: On

DWR Chennai, IMD
 Rainbow® SELEX-SI